



This is a digital copy of a book that was preserved for generations on library shelves before it was carefully scanned by Google as part of a project to make the world's books discoverable online.

It has survived long enough for the copyright to expire and the book to enter the public domain. A public domain book is one that was never subject to copyright or whose legal copyright term has expired. Whether a book is in the public domain may vary country to country. Public domain books are our gateways to the past, representing a wealth of history, culture and knowledge that's often difficult to discover.

Marks, notations and other marginalia present in the original volume will appear in this file - a reminder of this book's long journey from the publisher to a library and finally to you.

Usage guidelines

Google is proud to partner with libraries to digitize public domain materials and make them widely accessible. Public domain books belong to the public and we are merely their custodians. Nevertheless, this work is expensive, so in order to keep providing this resource, we have taken steps to prevent abuse by commercial parties, including placing technical restrictions on automated querying.

We also ask that you:

- + *Make non-commercial use of the files* We designed Google Book Search for use by individuals, and we request that you use these files for personal, non-commercial purposes.
- + *Refrain from automated querying* Do not send automated queries of any sort to Google's system: If you are conducting research on machine translation, optical character recognition or other areas where access to a large amount of text is helpful, please contact us. We encourage the use of public domain materials for these purposes and may be able to help.
- + *Maintain attribution* The Google "watermark" you see on each file is essential for informing people about this project and helping them find additional materials through Google Book Search. Please do not remove it.
- + *Keep it legal* Whatever your use, remember that you are responsible for ensuring that what you are doing is legal. Do not assume that just because we believe a book is in the public domain for users in the United States, that the work is also in the public domain for users in other countries. Whether a book is still in copyright varies from country to country, and we can't offer guidance on whether any specific use of any specific book is allowed. Please do not assume that a book's appearance in Google Book Search means it can be used in any manner anywhere in the world. Copyright infringement liability can be quite severe.

About Google Book Search

Google's mission is to organize the world's information and to make it universally accessible and useful. Google Book Search helps readers discover the world's books while helping authors and publishers reach new audiences. You can search through the full text of this book on the web at <http://books.google.com/>

81 E 42

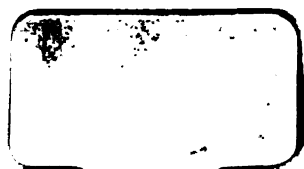

23 E 12.



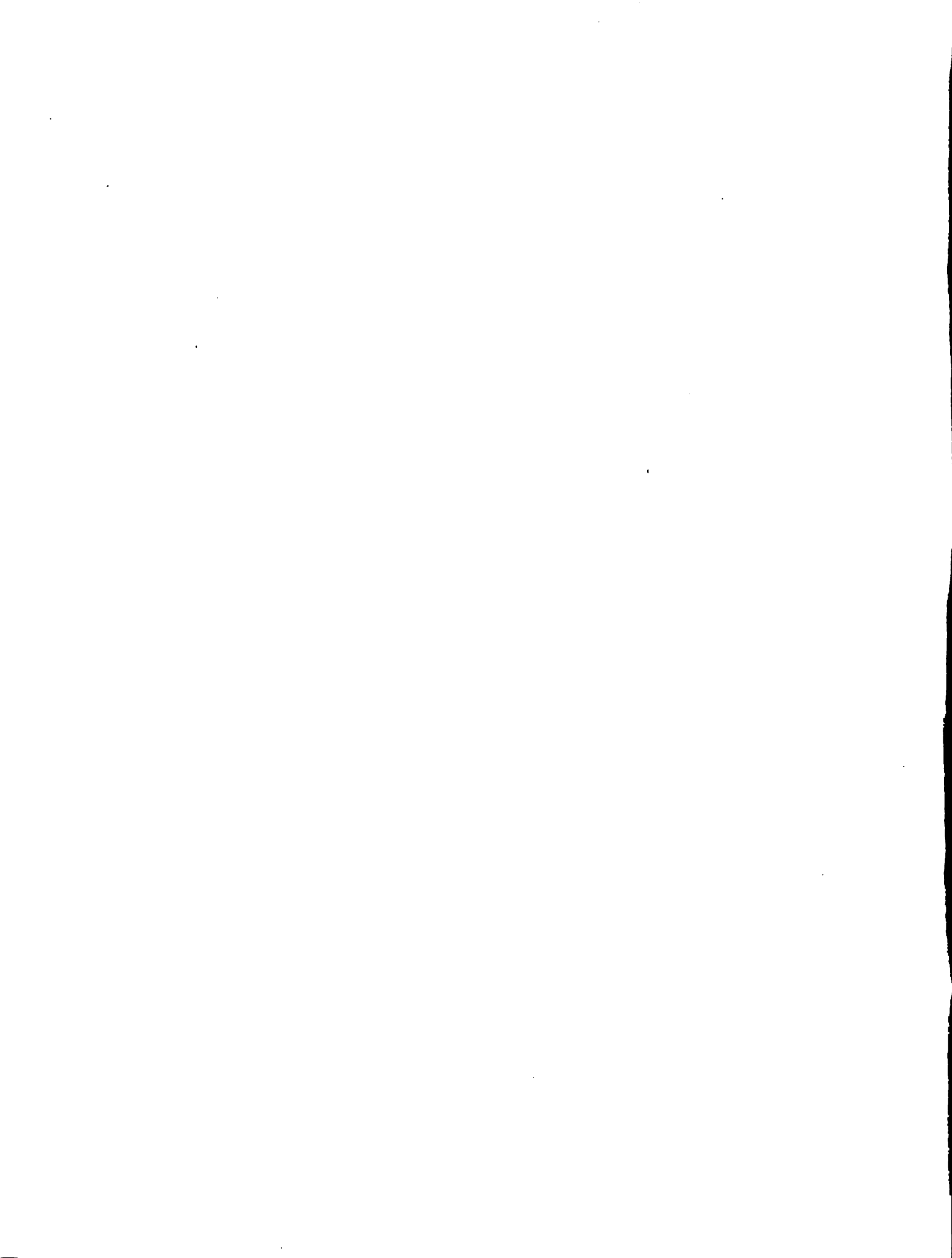

1111

A N C I E N T
 AND
M O D E R N
ALPHABETS.
 of the
Popular Hindu Languages.
 of the
SOUTHERN PENINSULA OF INDIA.

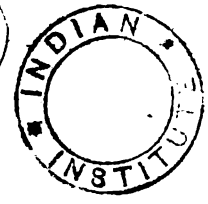

BY CAPTAIN HENRY HARKNESS, M.R.A.S.



A. D. MDCCLXXXIII. INST.

London.
PUBLISHED FOR THE ROYAL ASIATIC SOCIETY,
OF GREAT BRITAIN & IRELAND.

By
John W. Parker: West Strand.

M, D, CCG, XXX VII

~~1917~~

.....

Indian Institute, Oxford.

.....

.....

A N C I E N T
AND
M O D E R N
A L P H A B E T S,
of the
Popular Hindu Languages,
of the
S O U T H E R N P E N I N S U L A O F I N D I A.



BY CAPTAIN HENRY HARKNESS, M.R.A.S.



A·D· M·D·C·C·C·X·X·I·I·I·I·N·S·T·

London,

PUBLISHED FOR THE ROYAL ASIATIC SOCIETY,
OF GREAT BRITAIN & IRELAND.

By
John W. Parker, West Strand.

M, D, CCC, XXXVII.

J. Schönborg-Lieba, 108, Hatton Garden.



Advertisement.

These Alphabets it is hoped, may be of some use to the enquirer into the Antiquities of the South of India. The Compilation was made many years ago, and it is perhaps to be regretted that the publication has been so long delayed. This delay, however, has enabled the Compiler to benefit by the zeal and ability of Mr. Walter Elliott, of the Madras Civil Service, to whom he is indebted for many of the Ancient Karnataka Characters, which had not come under his own observation, while in India. He has no doubt that from later discoveries, many other forms of Characters might be added to the Alphabets of the other Languages also, but it has been thought advisable to publish the Compilation in its present state, leaving it to those who may take an interest in such subjects, to fill up the spaces that are left vacant, as it may suit their opportunities or inclination.

It is necessary to mention that the small dot in the corner of the square, signifies that the character is Ancient, and that under the head of Malayabma, are also included the Characters of the Sister Dialect, the Tuluva.



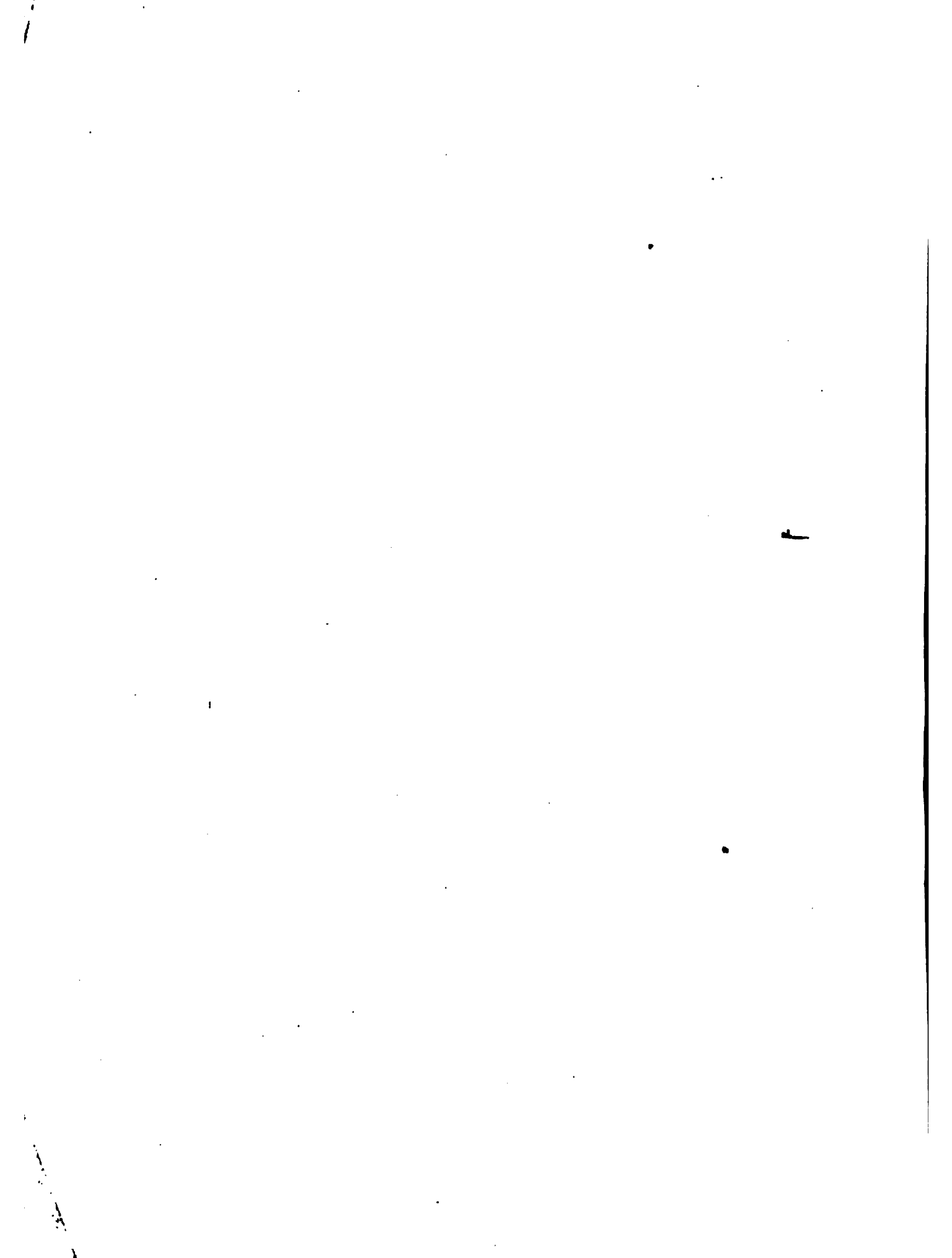

English	Ka	Ka'	Ki	Ki'	Ku	Ku'	Kri	Kri'	Klu	Klu'	Ki	Ki'	Kai	Ko	Ko'	Kau	Kam	Kah		
<i>Dev. Nagari</i>	क	का	कि	की	कु	का	कृ	क्री	कु	कू		क	कै		को	कौ	कं	कः		
	क	फ			कृ	कू	कृ	कू												
	क	ग					कृ						कै							
	फ	फै		फै	कृ		कृ					फै			फ				फः	
<i>Grantha</i>	का	का॥	की	की॥	का॥	का॥	का॥	का॥	का॥	का॥			का॥	का॥	का॥	का॥	का॥	का॥	का॥	
				कै	का॥	का॥	का॥		का॥	का॥							का॥	का॥		का॥
	क	क	कै	कै	कृ		कृ					क	कै		क					कः
	क	फ	क	कै			कृ					क			क					कः
<i>Telugu</i>	క	కా	కి	కీ	కు	కూ	కృ	కృ	కృ	కృ			క	క	క	క	క	క	క	క
					కృ	కృ	కృ								కృ	కృ				కః
	క	క	క	క	క		కృ								కృ	కృ				కః
					కృ		కృ								కృ	కృ				కః
<i>Kannataka</i>	ಕ	ಕಾ	ಕಿ	ಕೀ	ಕು	ಕೂ	ಕೃ	ಕೃ	ಕೃ	ಕೃ			ಕ	ಕ	ಕ	ಕ	ಕ	ಕ	ಕ	ಕ
					ಕೃ	ಕೃ	ಕೃ								ಕೃ	ಕೃ				ಕಃ
	ಕ	ಕ	ಕ	ಕ	ಕ		ಕೃ								ಕೃ	ಕೃ				ಕಃ
					ಕೃ		ಕೃ								ಕೃ	ಕೃ				ಕಃ
<i>Malayalam</i>	ക	കി	കി	കീ	കു	കു	കൃ	കൃ	കൃ	കൃ			ക	ക	ക	ക	ക	ക	ക	ക
	ര	ര	ര	ര	ര								ര	ര	ര	ര	ര	ര	ര	ര
	വ	വ	വ	വ	വ								വ	വ	വ	വ	വ	വ	വ	വ
					വ										വ	വ				വഃ
<i>Tamizh</i>	க	கா	கி	கீ	கு	கூ							கே	கெ	கை	கோ	கொ	கௌ		
	க	க	க		கூ	கூ							கே	கே	கோ	கோ				
	க	க			கூ	கூ							கே	கே	கோ	கோ				
	க				கூ								கே							

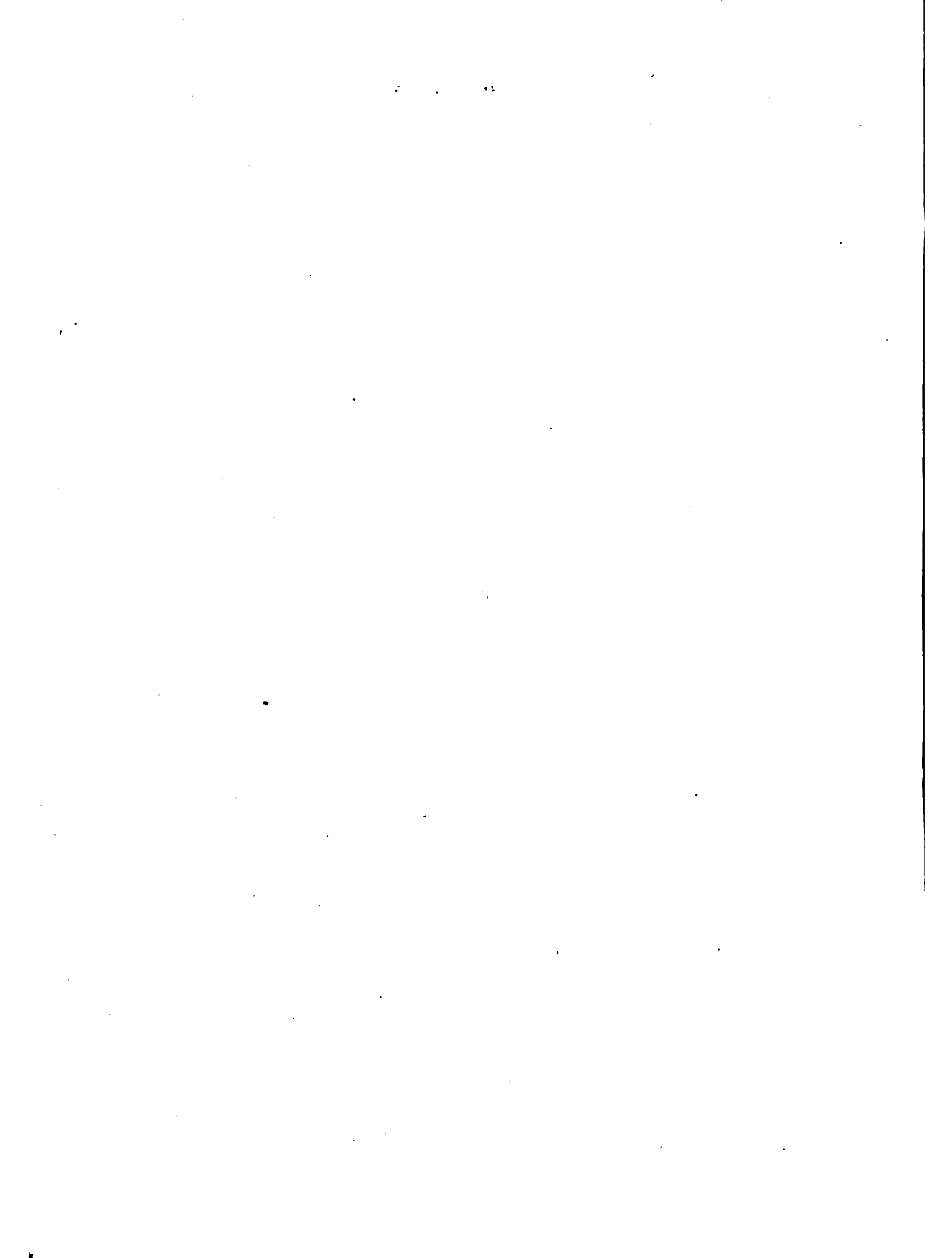

English	Kha	Khá	Khi	Khí	Khu	Khú	Khri	Khri'	Khli	Khli'	Khe	Khé	Khai	Kho	Kho'	Khau	Kham	Khak
<i>Deva Nagari</i>	ख	खा	खि	खी	खु	खू	ख्रि	ख्रि'	ख्लि	ख्लि'	खे	खे		खो	खौ	खं	खः	
<i>Variations</i>	खू	खु										खे						खः
<i>Grantha</i>	𑌕	𑌕𑌃	𑌕𑌆	𑌕𑌆'	𑌕𑌐	𑌕𑌐'	𑌕𑌒	𑌕𑌒'	𑌕𑌔	𑌕𑌔'	𑌕𑌖	𑌕𑌖'		𑌕𑌘	𑌕𑌘'	𑌕𑌚	𑌕𑌚'	𑌕𑌜
<i>Variations</i>	𑌕					𑌕𑌐𑌃	𑌕𑌐𑌃'	𑌕𑌐𑌆	𑌕𑌐𑌆'									𑌕𑌜
<i>Telugu</i>	ఖ	ఖా	ఖి	ఖీ	ఖు	ఖూ	ఖ్ర	ఖ్ర	ఖ్లి	ఖ్లి	ఖే	ఖే		ఖో	ఖో	ఖం	ఖః	
<i>Variations</i>	ఖ	ఖ	ఖి						ఖ్లి	ఖ్లి				ఖో	ఖో			
<i>Kannada</i>	ಖ	ಖಾ	ಖಿ	ಖೀ	ಖು	ಖೂ	ಖ್ರ	ಖ್ರ	ಖ್ಲಿ	ಖ್ಲಿ	ಖೇ	ಖೇ		ಖೋ	ಖೋ	ಖಂ	ಖಃ	
<i>Variations</i>	ಖ	ಖಾ	ಖಿ	ಖಿ	ಖು	ಖಾ	ಖ್ರ	ಖ್ರ	ಖ್ಲಿ	ಖ್ಲಿ	ಖಿ	ಖಿ		ಖ್ರ	ಖ್ರ	ಖಂ	ಖಃ	
	ಖ	ಖ	ಖಿ		ಖ	ಖ					ಖ	ಖ		ಖ್ರ	ಖ್ರ	ಖಂ	ಖಃ	
	ಖ	ಖಿ	ಖಿ		ಖ	ಖ					ಖ	ಖ		ಖ್ರ	ಖ್ರ	ಖಂ	ಖಃ	
			ಖಿ								ಖ	ಖ		ಖ್ರ	ಖ್ರ			
<i>Malayalam</i>	ഖ	ഖാ	ഖി	ഖീ	ഖു	ഖൂ	ഖ്ര	ഖ്ര	ഖ്ല	ഖ്ല	ഖേ	ഖേ		ഖോ	ഖോ	ഖം	ഖഃ	
<i>Variations</i>	ഖ	ഖാ	ഖി	ഖീ	ഖ	ഖ					ഖ	ഖ		ഖ	ഖ	ഖം	ഖഃ	

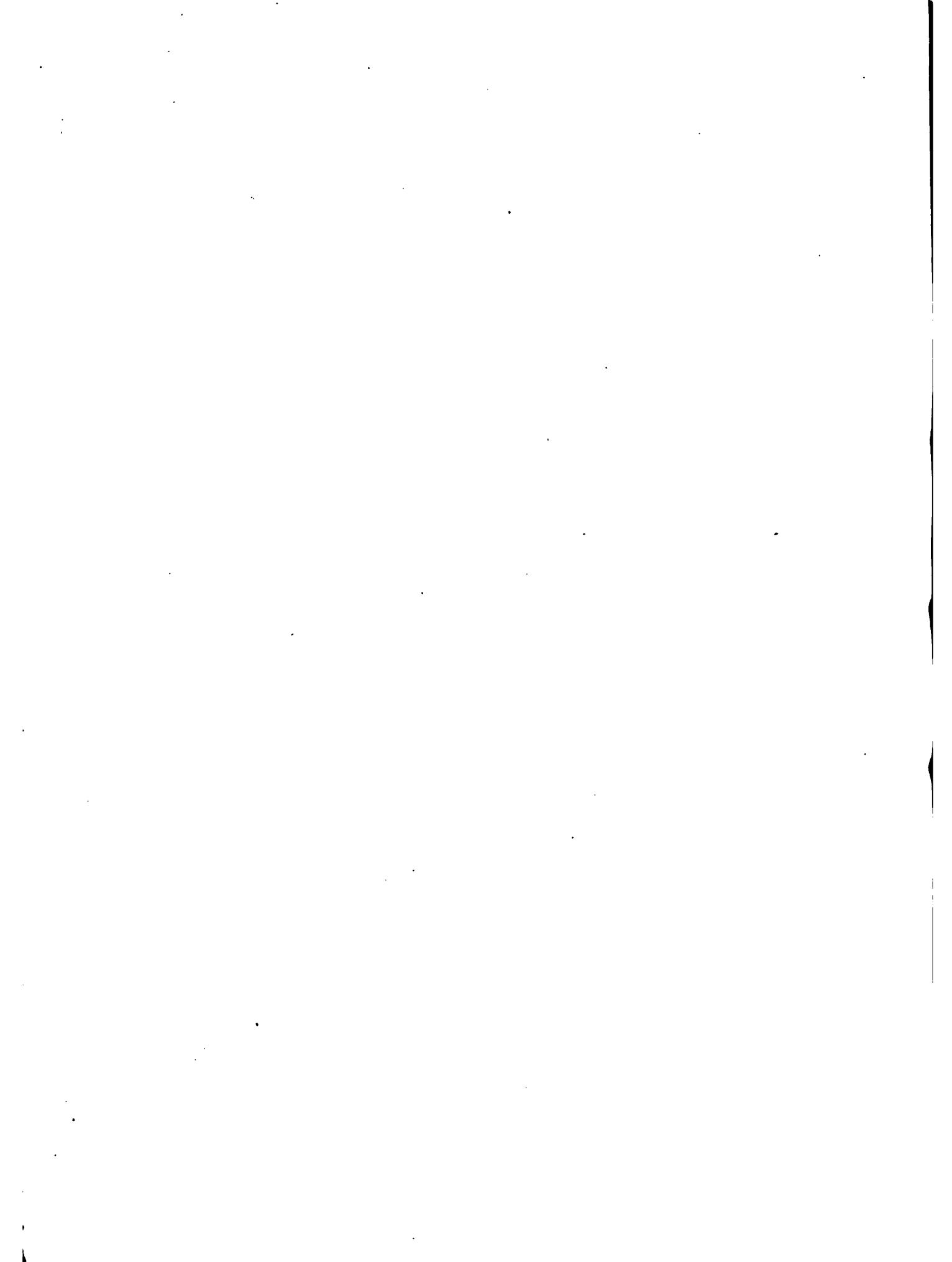



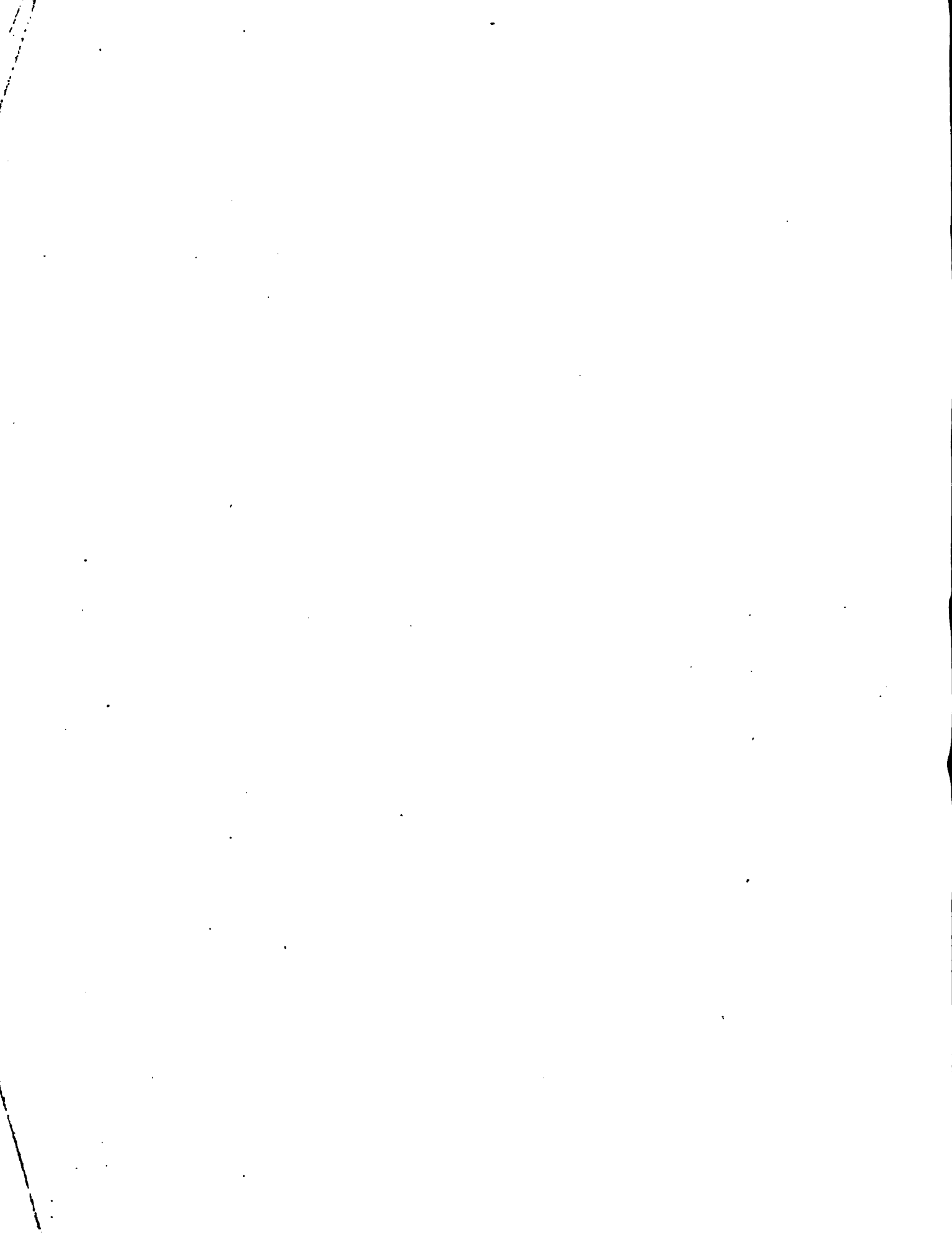

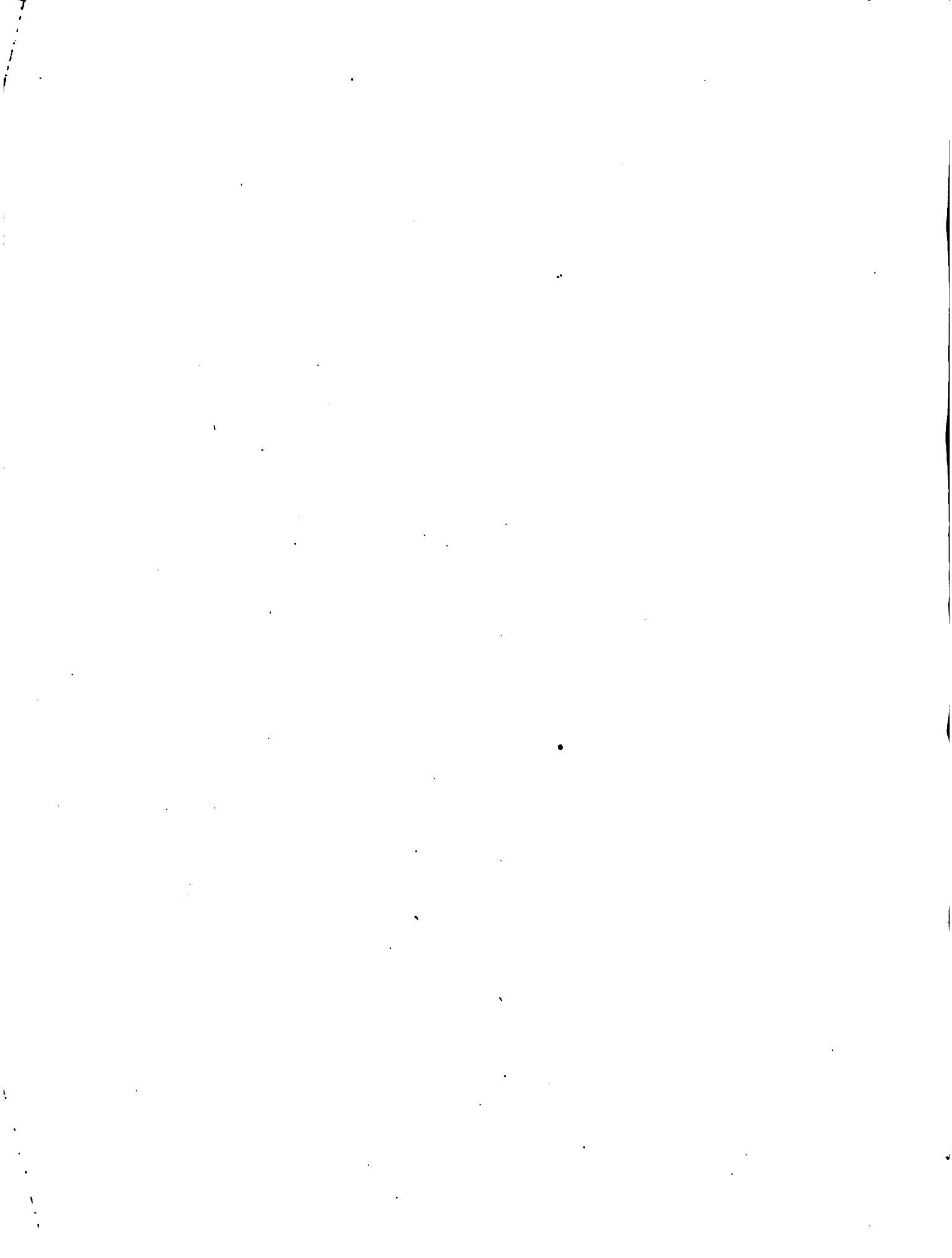

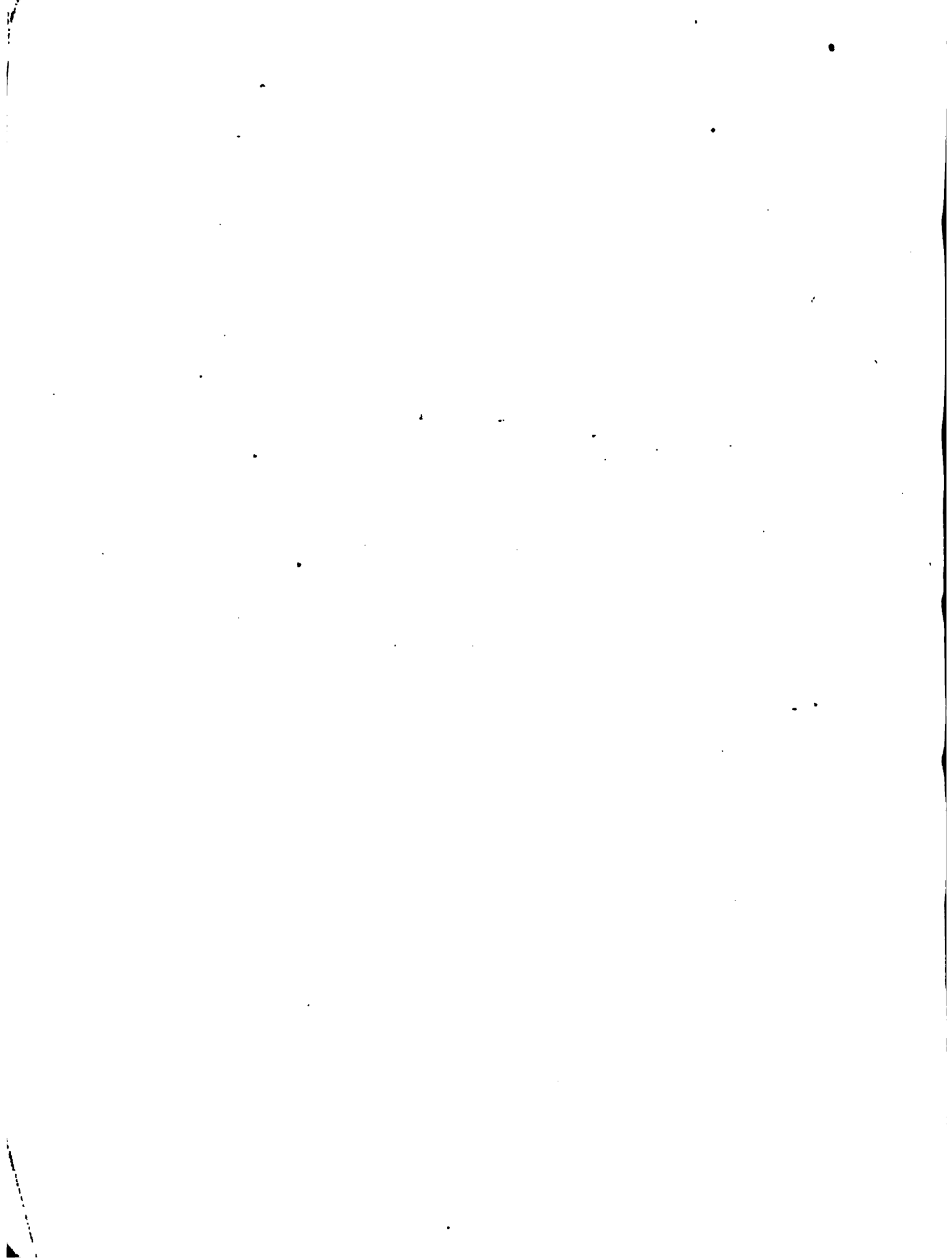

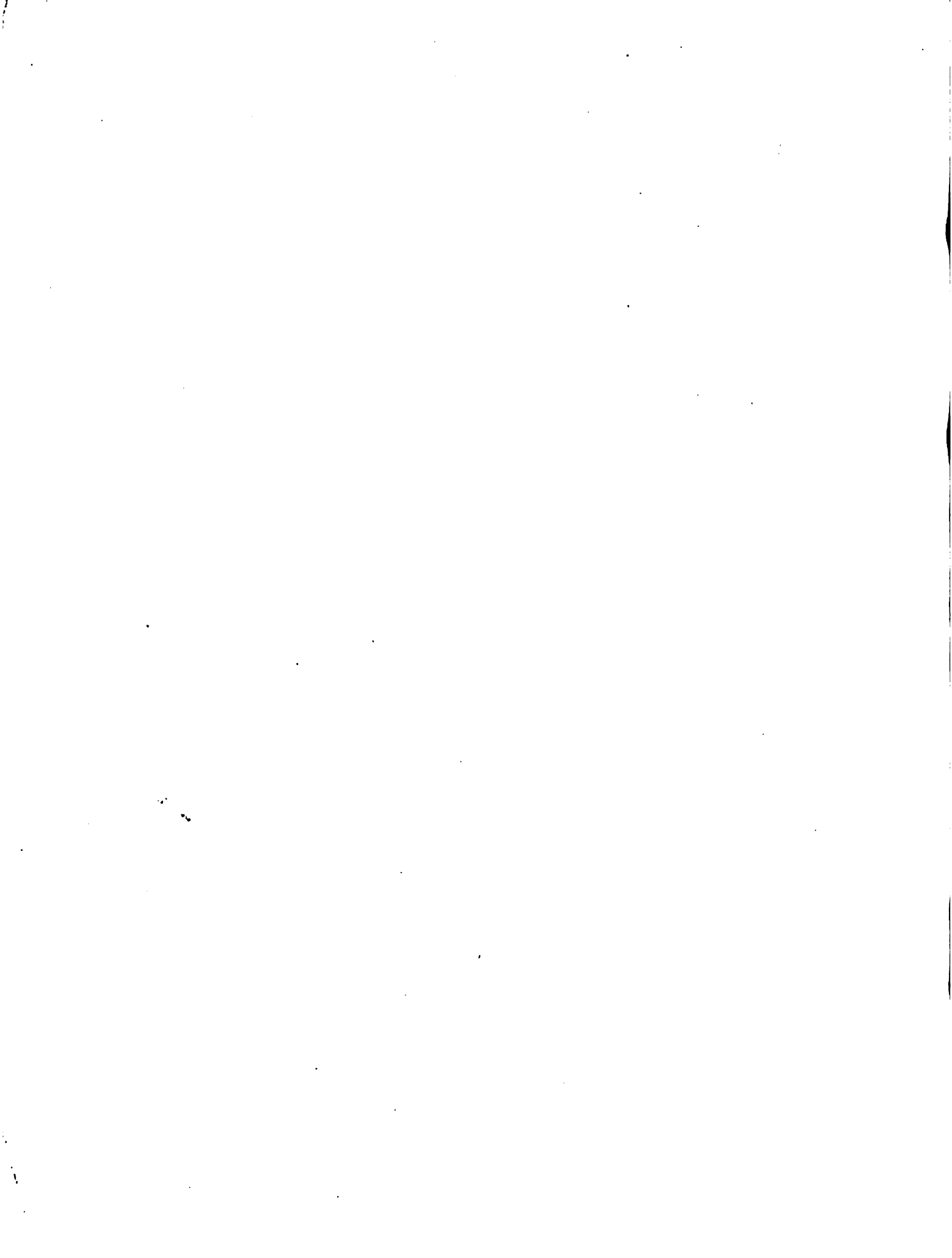

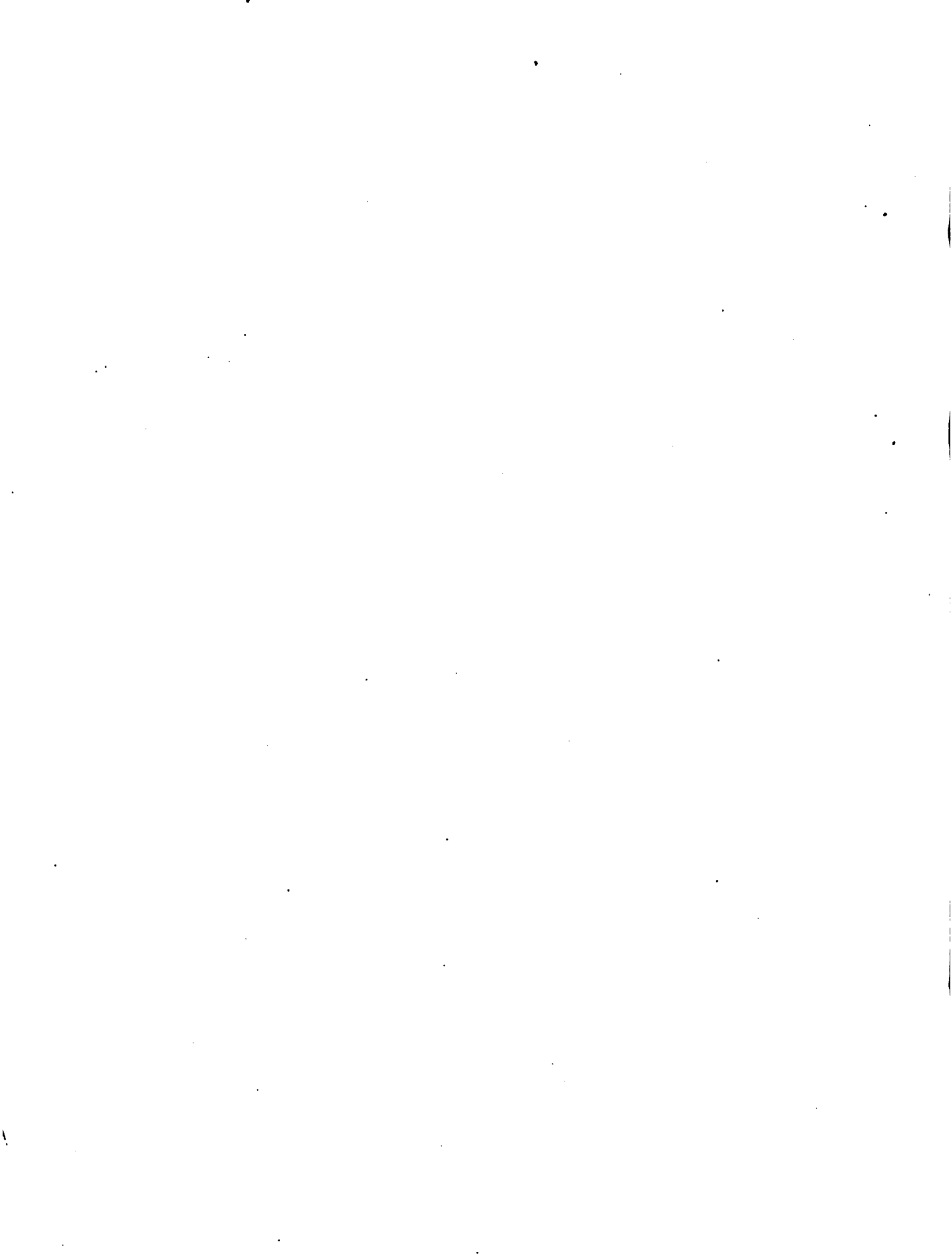

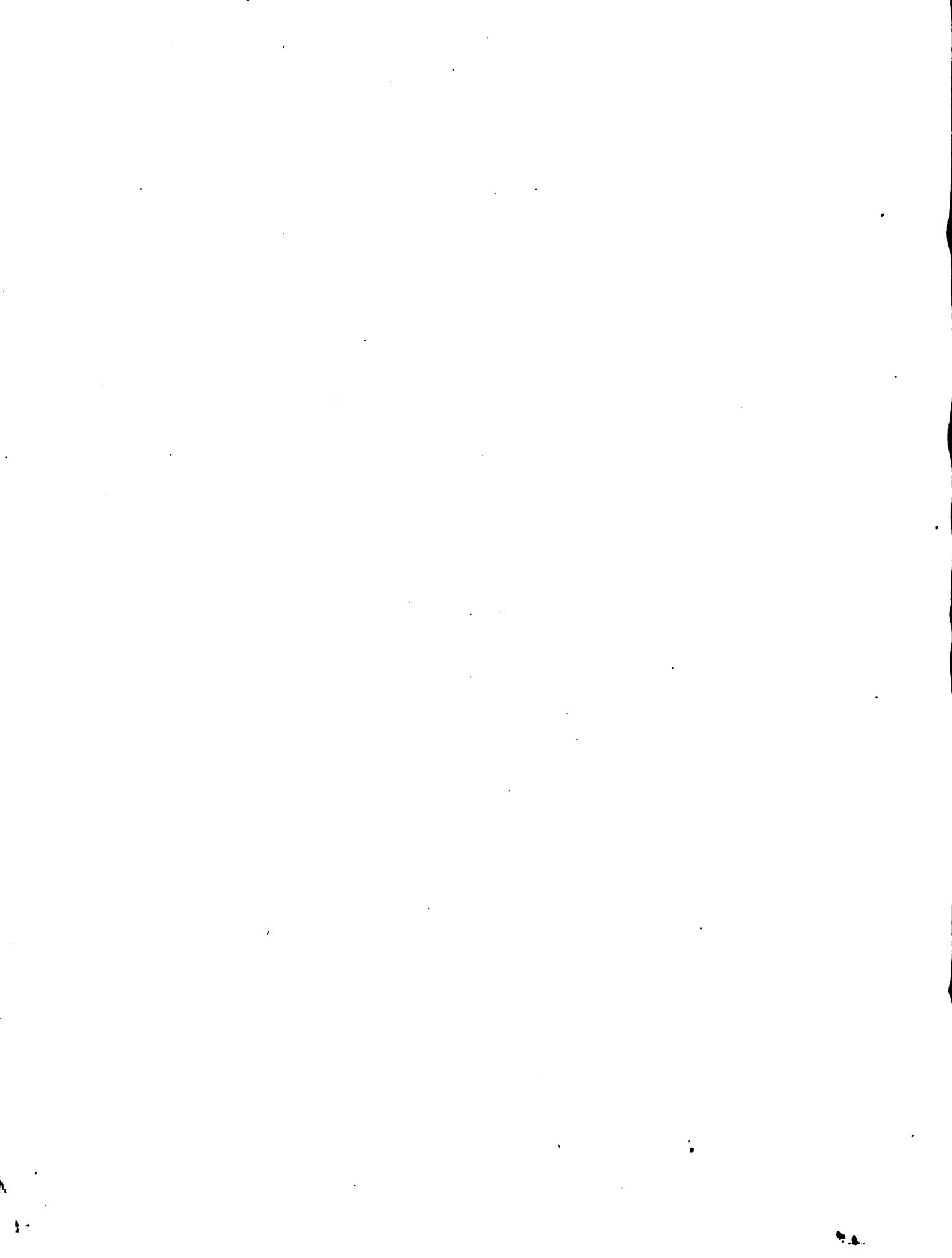

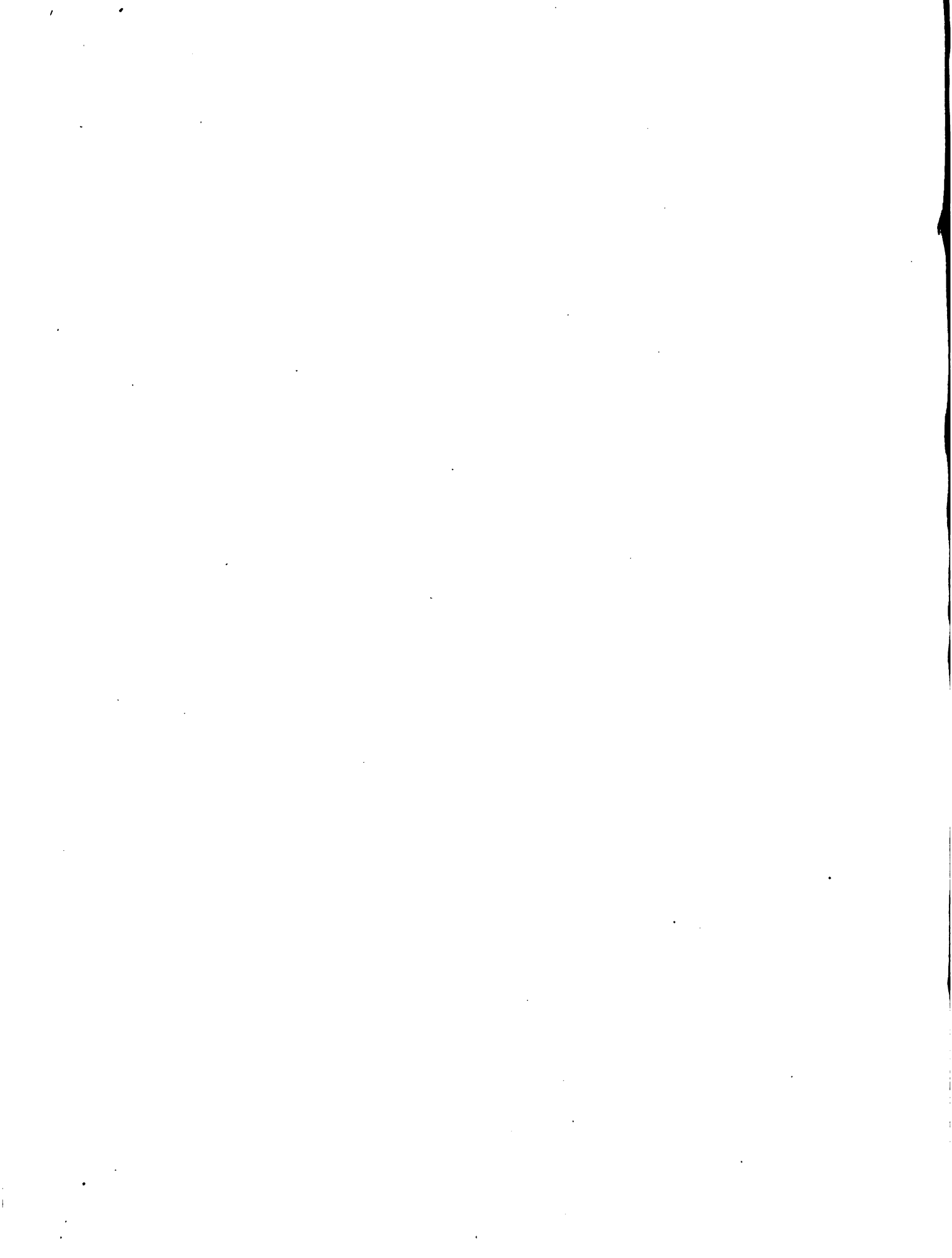

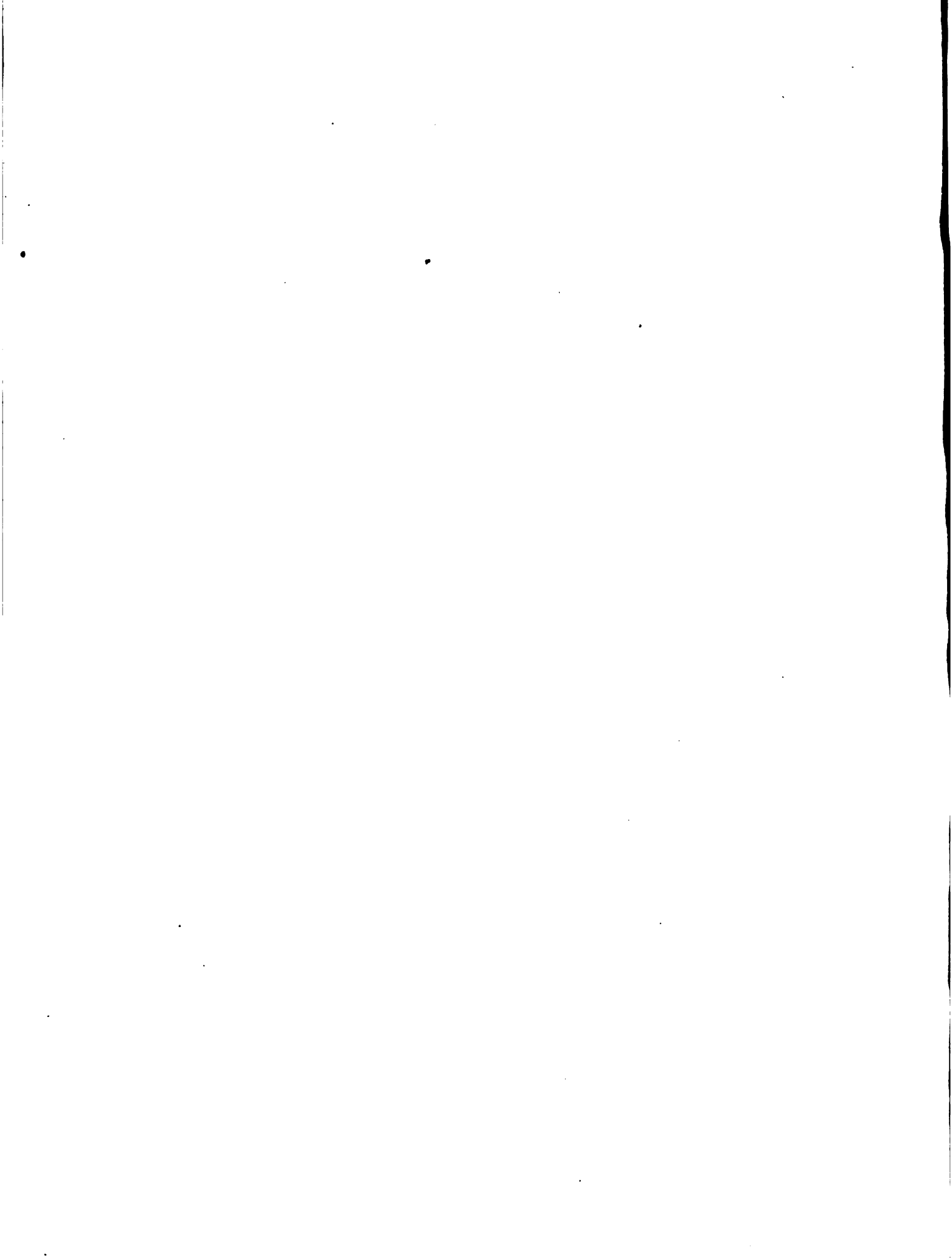

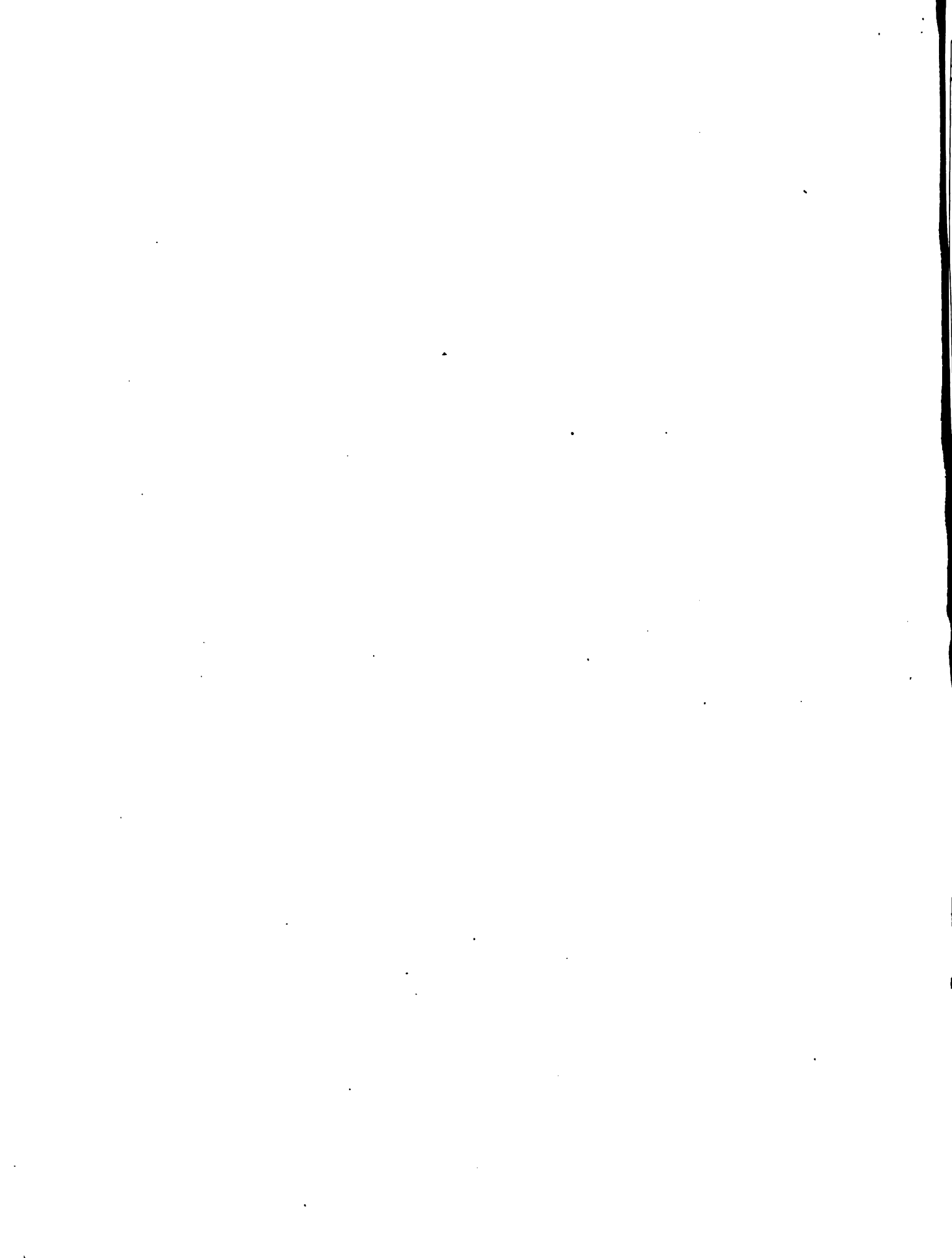

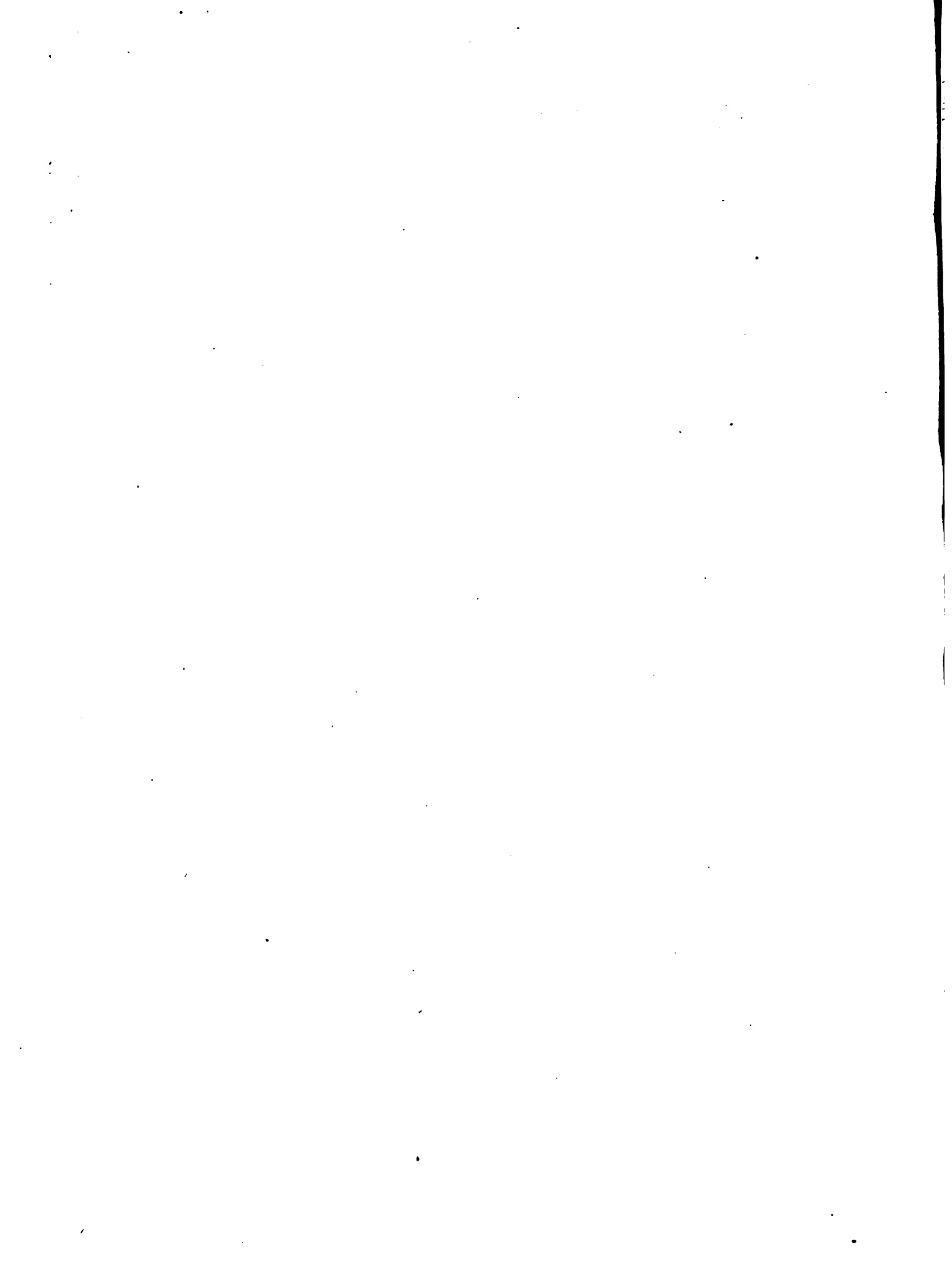

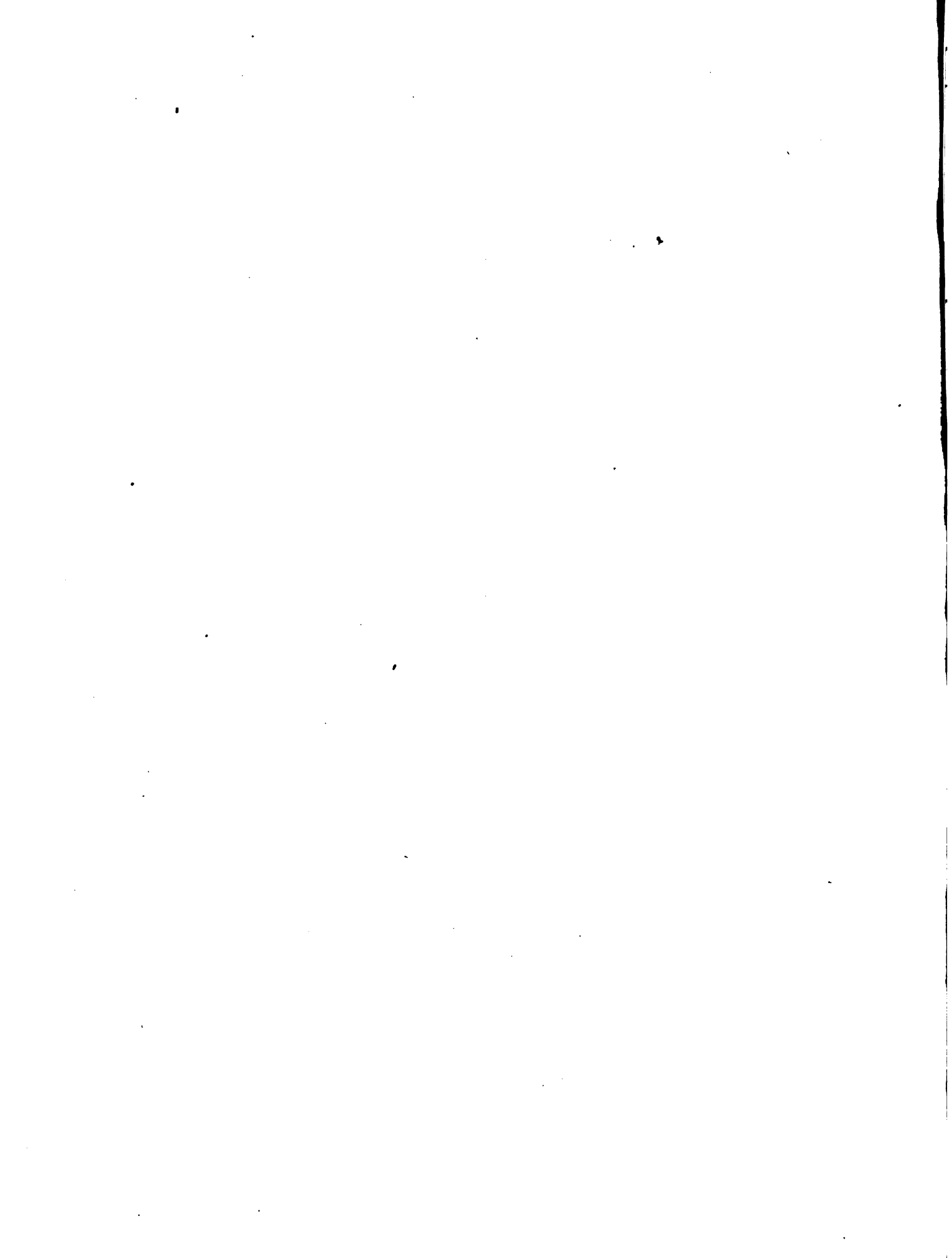

English	Ta	Ta'	Ti	Ti'	Tu	Tu'	Tri	Tri'	Thi	Thi'	Te	Te'	Tai	To	To'	Tau	Tam	Tah
Devanagari	त	ता	ति	ती	तु	तू	तृ	तृ	तृ	तृ		तै	तै	तौ	तौ	तः	तः	
	न	ना	नि	नी	नु	नू	नृ	नृ	नृ	नृ		नै	नै	नौ	नौ	नः	नः	
	र	रा	रि	री	रु							रै	रै	रौ	रौ	रः	रः	
	क	का	कि									कै	कै	कौ	कौ	कः	कः	
Grantha	த	தா	தி	தீ	து	தூ	தூ	தூ	தூ	தூ		தே	தே	தோ	தோ	தஃ	தஃ	
	க	கா	கி	கீ	கு	கூ	கூ	கூ	கூ	கூ		கே	கே	கோ	கோ	கஃ	கஃ	
	ர	ரா	ரி	ரீ	ரு							ரே	ரே	ரோ	ரோ	ரஃ	ரஃ	
	க	கா	கி	கீ	கு							கே	கே	கோ	கோ	கஃ	கஃ	
Telugu	త	తా	తి	తీ	తు	తూ	తూ	తూ	తూ	తూ		తే	తే	తొ	తొ	తః	తః	
	క	కా	కి	కీ	కు	కూ	కూ	కూ	కూ	కూ		కే	కే	కొ	కొ	కః	కః	
	ర	రా	రి	రీ	రు							రే	రే	రొ	రొ	రః	రః	
	క	కా	కి	కీ	కు							కే	కే	కొ	కొ	కః	కః	
Karnataka	ತ	ತಾ	ತಿ	ತೀ	ತು	ತೂ	ತೂ	ತೂ	ತೂ	ತೂ		ತೇ	ತೇ	ತೊ	ತೊ	ತಃ	ತಃ	
	ಕ	ಕಾ	ಕಿ	ಕೀ	ಕು	ಕೂ	ಕೂ	ಕೂ	ಕೂ	ಕೂ		ಕೇ	ಕೇ	ಕೊ	ಕೊ	ಕಃ	ಕಃ	
	ರ	ರಾ	ರಿ	ರೀ	ರು							ರೇ	ರೇ	ರೊ	ರೊ	ರಃ	ರಃ	
	ಕ	ಕಾ	ಕಿ	ಕೀ	ಕು							ಕೇ	ಕೇ	ಕೊ	ಕೊ	ಕಃ	ಕಃ	
Malayalam	ത	താ	തി	തീ	തു	തൂ	തൂ	തൂ	തൂ	തൂ		തേ	തേ	തൊ	തൊ	തഃ	തഃ	
	പ	പാ	പി	പീ	പു							പേ	പേ	പൊ	പൊ	പഃ	പഃ	
	ര	രാ	രി	രീ	രു							രേ	രേ	രൊ	രൊ	രഃ	രഃ	
	ക	കാ	കി	കീ	കു							കേ	കേ	കൊ	കൊ	കഃ	കഃ	
Tamil	த	தா	தி	தீ	து							தே	தே	தொ	தொ	தஃ	தஃ	
	க	கா	கி	கீ	கு							கே	கே	கொ	கொ	கஃ	கஃ	
	ர	ரா	ரி	ரீ	ரு							ரே	ரே	ரொ	ரொ	ரஃ	ரஃ	
	க	கா	கி	கீ	கு							கே	கே	கொ	கொ	கஃ	கஃ	

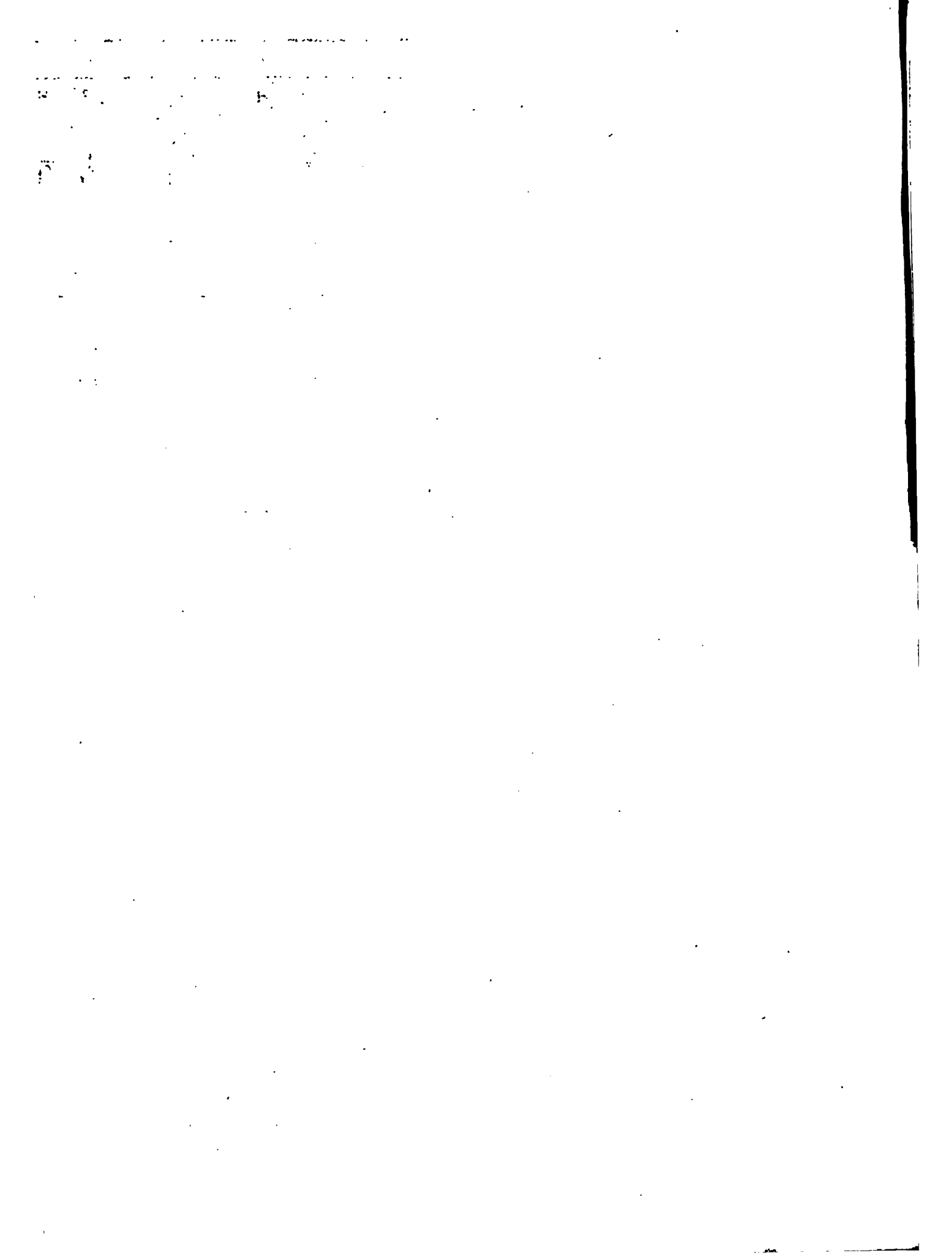

English	Tha	Thá	Thi	Thí	Thu	Thú	Thri	Thri	Thli	Thlí	The	Thé	Thai	Tho	Thó	Thai	Tham	Thak
<i>Deva Nagari</i>	थ	था	थि	थी	थु	थू	थ्र	थ्र	थ्ल	थ्ल		थै	थे		थो	थी	थं	थः
<i>Variations</i>		व	वि															
<i>Grantha</i>	𑀮	𑀮𑀸	𑀮𑀺	𑀮𑀻	𑀮𑀼	𑀮𑀽	𑀮𑀾	𑀮𑀿	𑀮𑁀	𑀮𑁁		𑀮𑁂	𑀮𑁃		𑀮𑁄	𑀮𑁅	𑀮𑁆	𑀮𑁇
<i>Variations</i>				𑀮𑀻														𑀮𑁇
<i>Telugu</i>	థ	థా	థి	థీ	థు	థూ	థ్ర	థ్ర	థ్ల	థ్ల	థ	థే	థై	థో	థో	థా	థం	థః
<i>Variations</i>	ఠ	ఠా	ఠి		ఠ				ఠ్ల	ఠ్ల			ఠ	ఠ	ఠ			
<i>Kannataka</i>	ಥ	ಥಾ	ಥಿ	ಥೀ	ಥು	ಥೂ	ಥ್ರ	ಥ್ರ	ಥ್ಲ	ಥ್ಲ	ಥ	ಥೇ	ಥೈ	ಥೋ	ಥೋ	ಥಾ	ಥಂ	ಥಃ
<i>Variations</i>	ಠ	ಠಾ	ಠಿ	ಠೀ	ಠು	ಠೂ			ಠ್ಲ	ಠ್ಲ	ಠ	ಠೇ	ಠೈ	ಠೋ	ಠೋ	ಠಾ	ಠಂ	ಠಃ
<i>Malayalam</i>	ഥ	ഥാ	ഥി	ഥീ	ഥു	ഥൂ	ഥ്ര	ഥ്ര	ഥ്ല	ഥ്ല	ഥ	ഥേ	ഥൈ	ഥോ	ഥോ	ഥാ	ഥം	ഥഃ
<i>Variations</i>	ഠ	ഠാ	ഠി	ഠീ					ഠ്ല	ഠ്ല	ഠ	ഠേ	ഠൈ	ഠോ	ഠോ	ഠാ	ഠം	ഠഃ

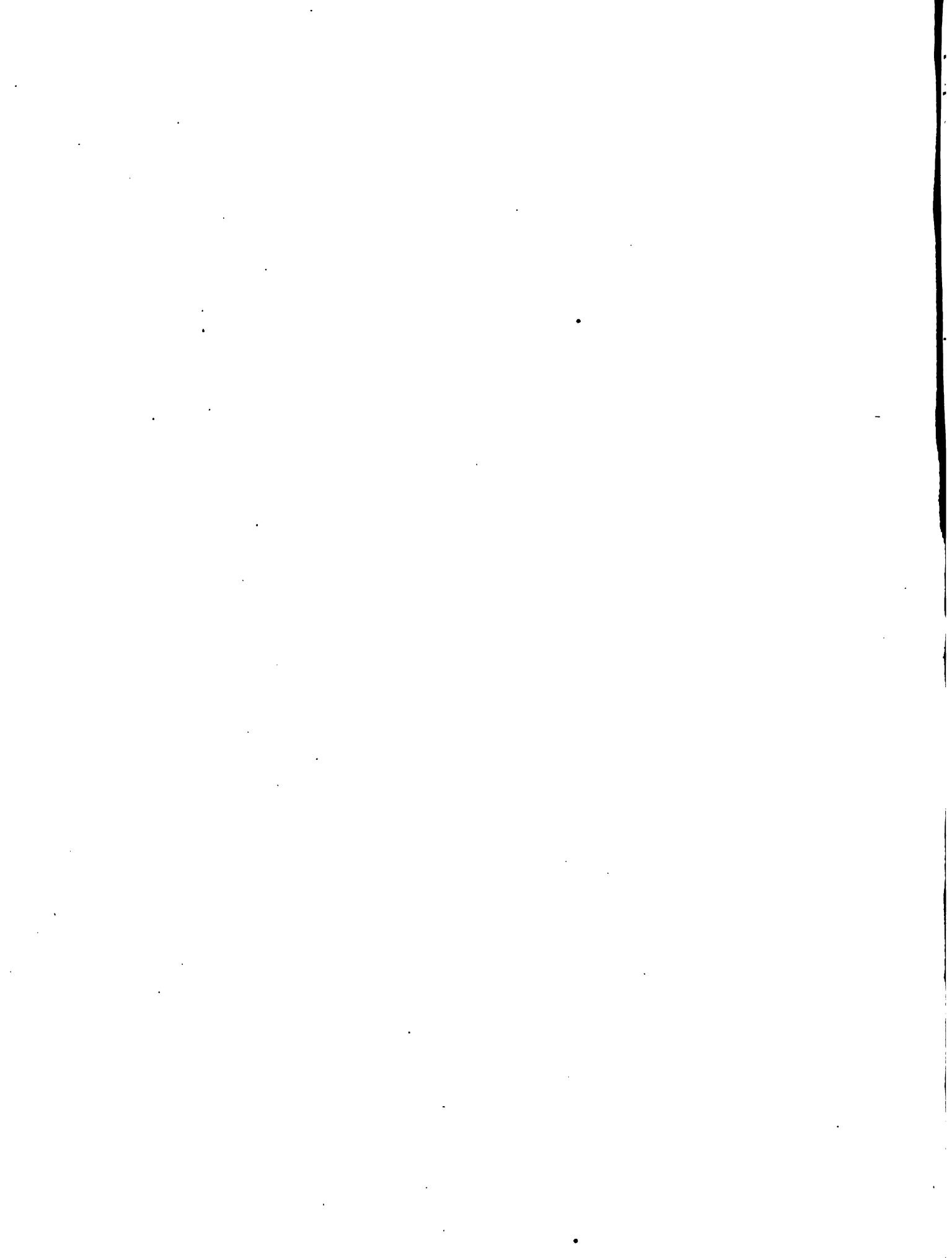

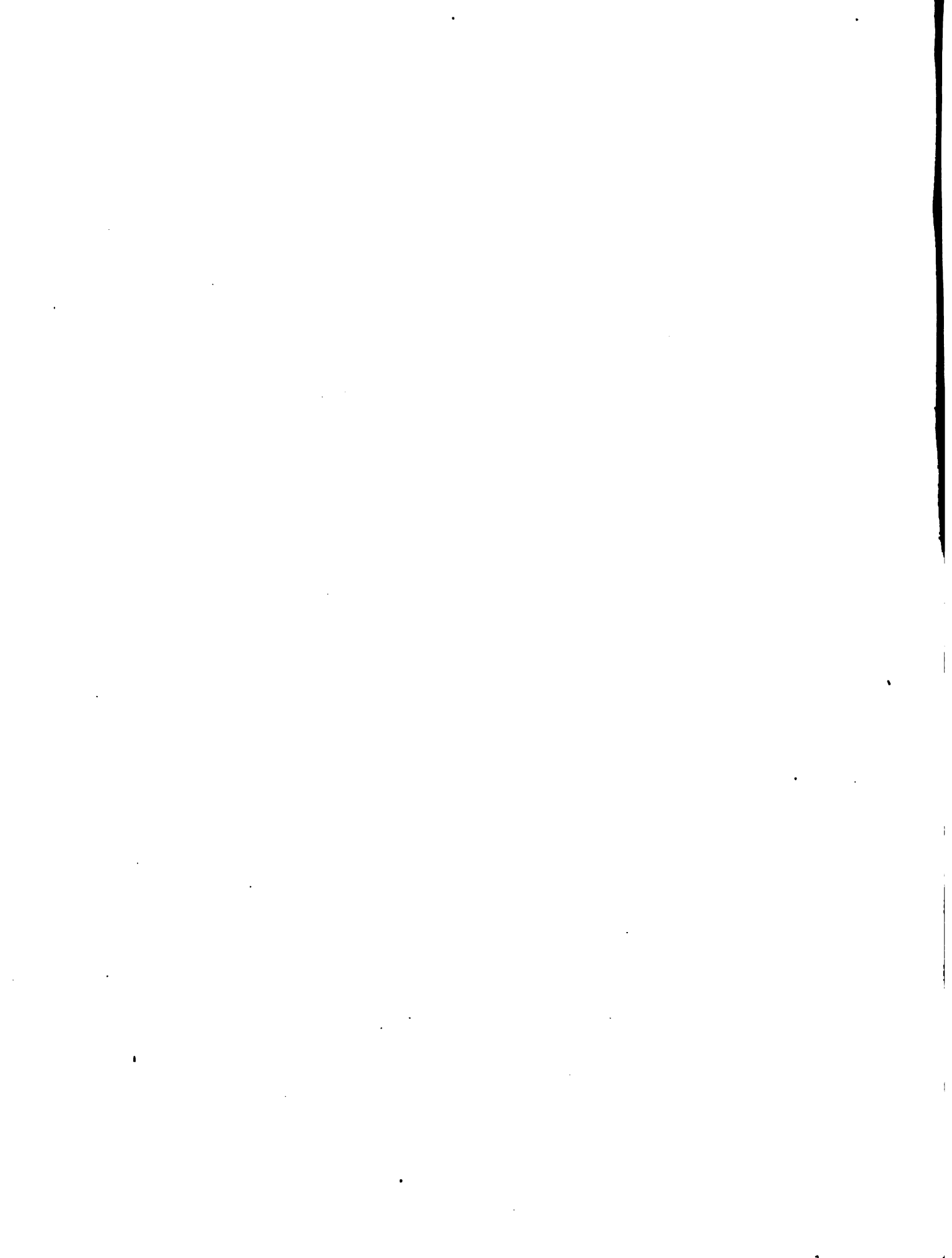

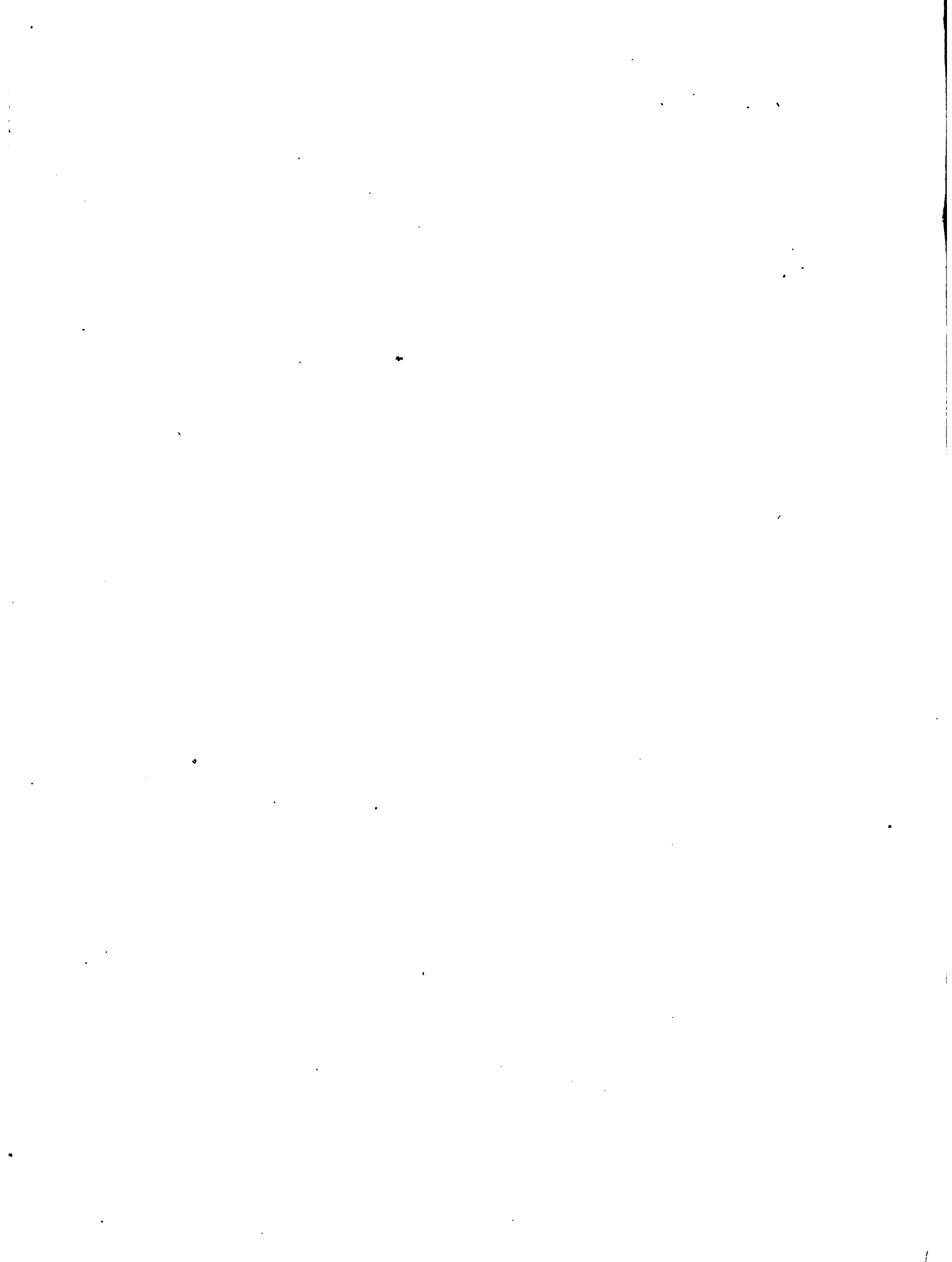

English	Na	Ná	Ni	Ní	Nu	Nú	Nri	Nrí	Nú	Nú'	Né	Né'	Nai	No	No'	Nau	Nam	Nah	
<i>Deva Nagari</i>	न	ना	नि	नी	नु	नू	नृ	न्र	नु	नु'	ने	ने'		नो	नो'	ना	नाम	नाह	
	व	क	खि								वे	के					व	वः	
	क	क'	क	क'	कु		कृ				क	क'						कः	
<i>Grantha</i>	𑌕	𑌕𑌃	𑌕𑌆	𑌕𑌆'	𑌕𑌆𑌃	𑌕𑌆𑌃'	𑌕𑌆𑌆	𑌕𑌆𑌆'	𑌕𑌆𑌆𑌃	𑌕𑌆𑌆𑌃'	𑌕𑌆𑌆𑌆	𑌕𑌆𑌆𑌆'	𑌕𑌆𑌆𑌆𑌃	𑌕𑌆𑌆𑌆𑌃'	𑌕𑌆𑌆𑌆𑌆	𑌕𑌆𑌆𑌆𑌆𑌃	𑌕𑌆𑌆𑌆𑌆𑌃'	𑌕𑌆𑌆𑌆𑌆𑌆𑌃	
					𑌕𑌆𑌆𑌆	𑌕𑌆𑌆𑌆'	𑌕𑌆𑌆𑌆𑌃	𑌕𑌆𑌆𑌆𑌃'										𑌕𑌆𑌆𑌆𑌆𑌃	𑌕𑌆𑌆𑌆𑌆𑌃'
	𑌕		𑌕		𑌕𑌆𑌆𑌆	𑌕𑌆𑌆𑌆'	𑌕𑌆𑌆𑌆𑌃	𑌕𑌆𑌆𑌆𑌃'			𑌕𑌆𑌆𑌆							𑌕𑌆𑌆𑌆𑌆𑌃	𑌕𑌆𑌆𑌆𑌆𑌃'
<i>Telugu</i>	న	నా	ని	నీ	ను	నూ	నృ	న్ర	ను	ను'	నే	నే'	నై	నో	నో'	నా	నామ	నాహ	
	వ	క	ఖి								వే	కే					వ	వః	
	క	క'	క	క'	కు		కృ				క	క'						కః	
<i>Karnataka</i>	ನ	ನಾ	ನಿ	ನೀ	ನು	ನೂ	ನೃ	ನ್ರ	ನು	ನು'	ನೇ	ನೇ'	ನೈ	ನೋ	ನೋ'	ನಾ	ನಾಮ	ನಾಹ	
	ವ	ಕ	ಖಿ								ವೇ	ಕೇ					ವ	ವಃ	
	ಕ	ಕ'	ಕ	ಕ'	ಕು		ಕೃ				ಕ	ಕ'						ಕಃ	
<i>Malayalam</i>	ന	നാ	നി	നീ	നു	നൂ	നൃ	ന്ര	നു	നു'	നേ	നേ'	നൈ	നോ	നോ'	നാ	നാമ	നാഹ	
	വ	ക	ഖി								വേ	കേ					വ	വഃ	
	ക	ക'	ക	ക'	കു		കൃ				ക	ക'						കഃ	
<i>Tamil</i>	ந	நா	நி	நீ	நு	நூ					நே	நே	நை	நோ	நோ	நா	நாம	நாஹ	
	வ	க	கி								வே	கே					வ	வஃ	
	க	க'	க	க'	கு		கூ				க	க'						கஃ	

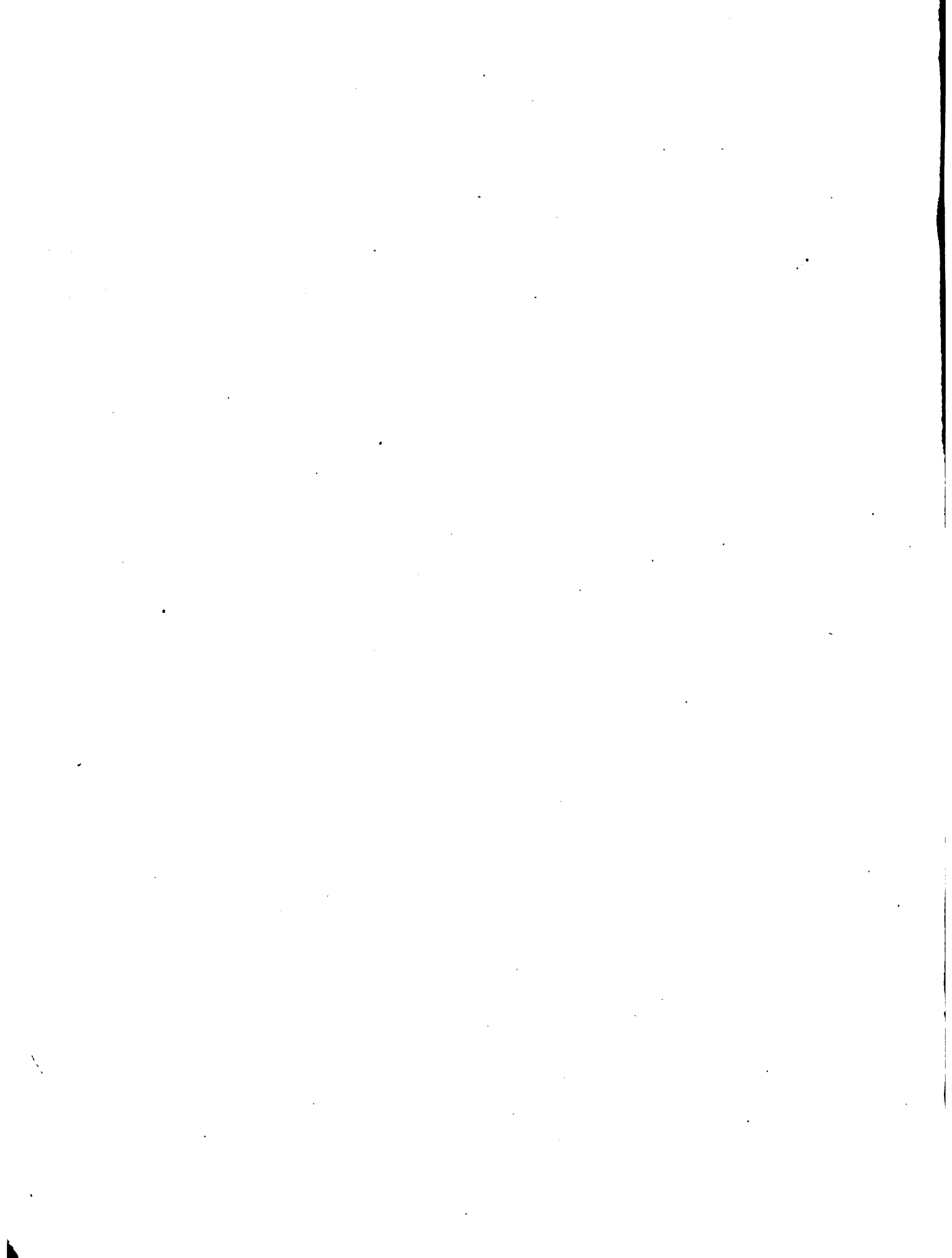

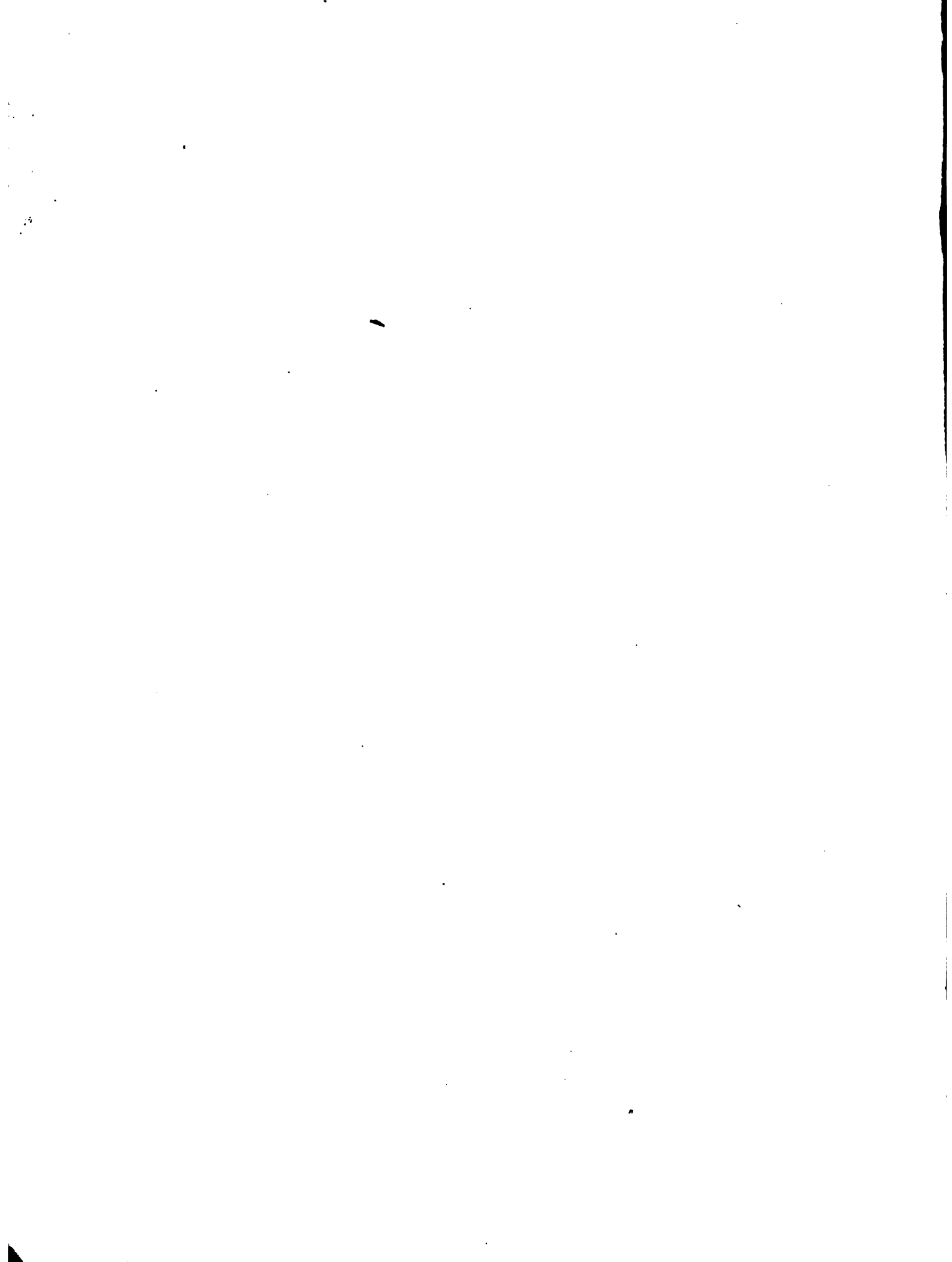

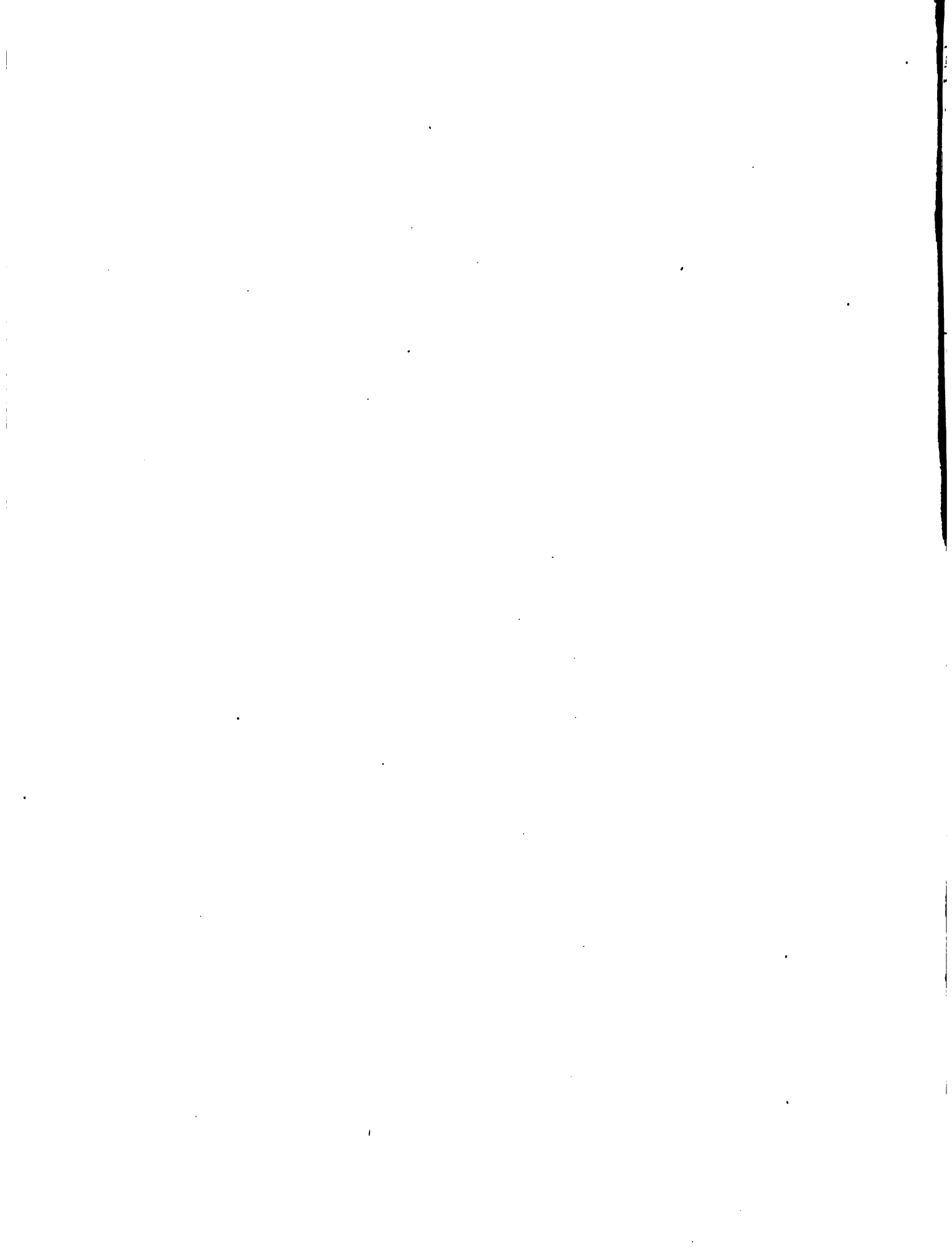

English	Ba	Bá	Bi	Bí	Bu	Bú	Bri	Brí	Bli	Blí	Be	Bé	Bai	Bo	Bo'	Bau	Bam	Bah
<i>Devnagari</i>	ब	बा	बि	बी	बु	बू	ब्रि	ब्री	ब्लि	ब्लि		बे	बै		बो	बौ	बम	बाह
<i>Variations</i>																		
<i>Grantha</i>	𑌔	𑌕	𑌖	𑌗	𑌘	𑌙	𑌚	𑌛	𑌜	𑌝		𑌞	𑌟		𑌠	𑌡	𑌢	𑌣
<i>Variations</i>																		
<i>Telugu</i>	బ	బా	బి	బీ	బు	బూ	బ్ర	బ్రి	బ్లి	బ్లి	బె	బే	బై	బొ	బో	బౌ	బం	బః
<i>Variations</i>	బ	బ	బి						బ్లి	బ్లి			బి	బొ				
		బా	బి	బి	బు													
<i>Kannada</i>	ಬ	ಬಾ	ಬಿ	ಬೀ	ಬು	ಬೂ	ಬ್ರ	ಬ್ರಿ	ಬ್ಲಿ	ಬ್ಲಿ	ಬೆ	ಬೇ	ಬೈ	ಬೊ	ಬೋ	ಬೌ	ಬಂ	ಬಃ
<i>Variations</i>	ಬ	ಬಾ	ಬಿ	ಬಿ	ಬು	ಬೂ	ಬ್ರ	ಬ್ರಿ	ಬ್ಲಿ	ಬ್ಲಿ			ಬಿ	ಬೊ	ಬೋ	ಬೌ	ಬಂ	ಬಃ
			ಬಿ	ಬಿ	ಬು						ಬ	ಬ	ಬ	ಬ	ಬ	ಬ		
<i>Malayalam</i>	ബ	ബി	ബി	ബീ	ബു	ബു	ബു	ബു	ബല	ബല	ബെ	ബെ	ബൈ	ബൊ	ബൊ	ബൗ	ബം	ബഃ
<i>Variations</i>	ബ	ബി	ബി	ബീ	ബു	ബു					ബെ	ബെ	ബൈ	ബൊ	ബൊ	ബൗ	ബം	ബഃ
			ബി	ബീ	ബു	ബു					ബെ	ബെ	ബൈ	ബൊ	ബൊ	ബൗ	ബം	ബഃ

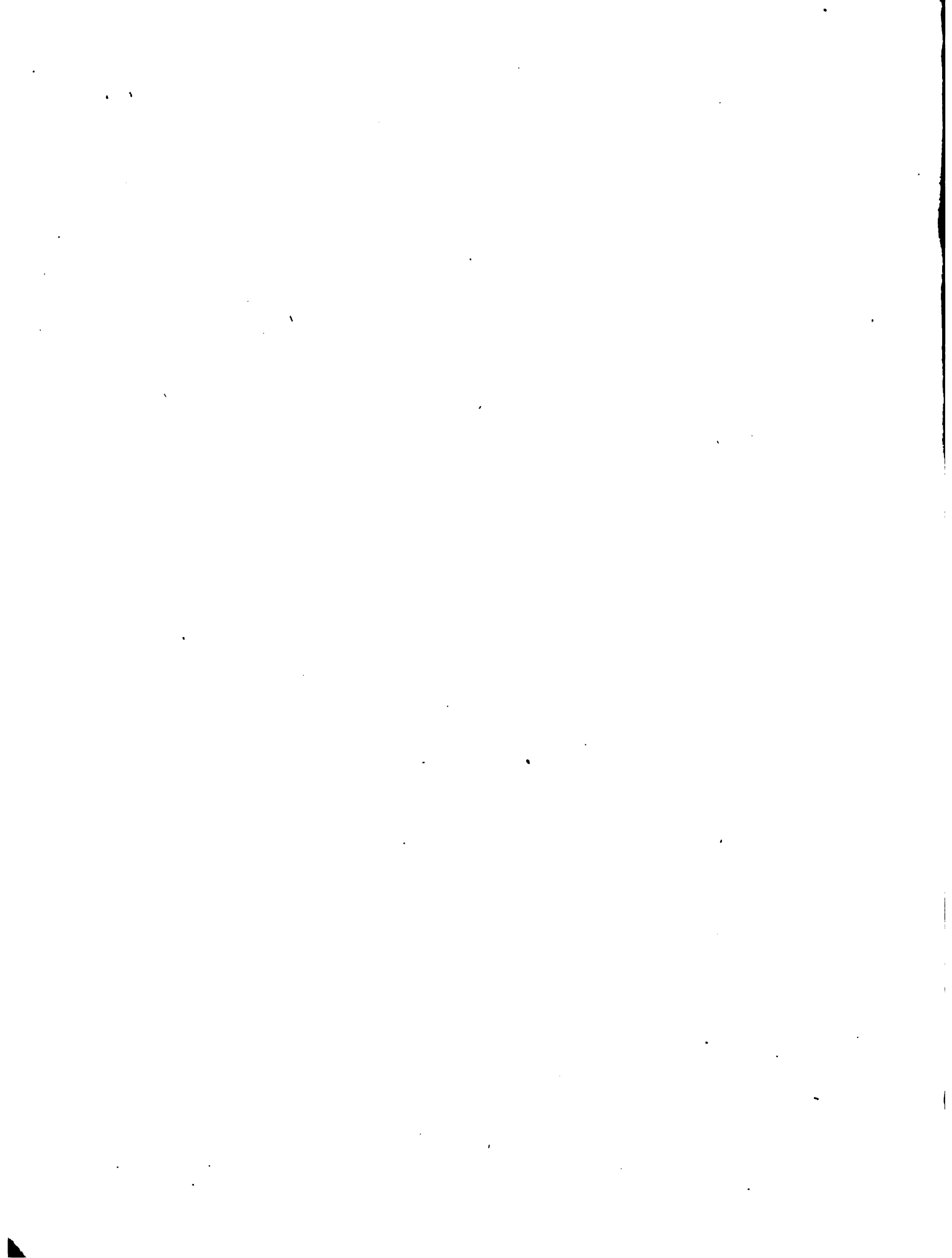

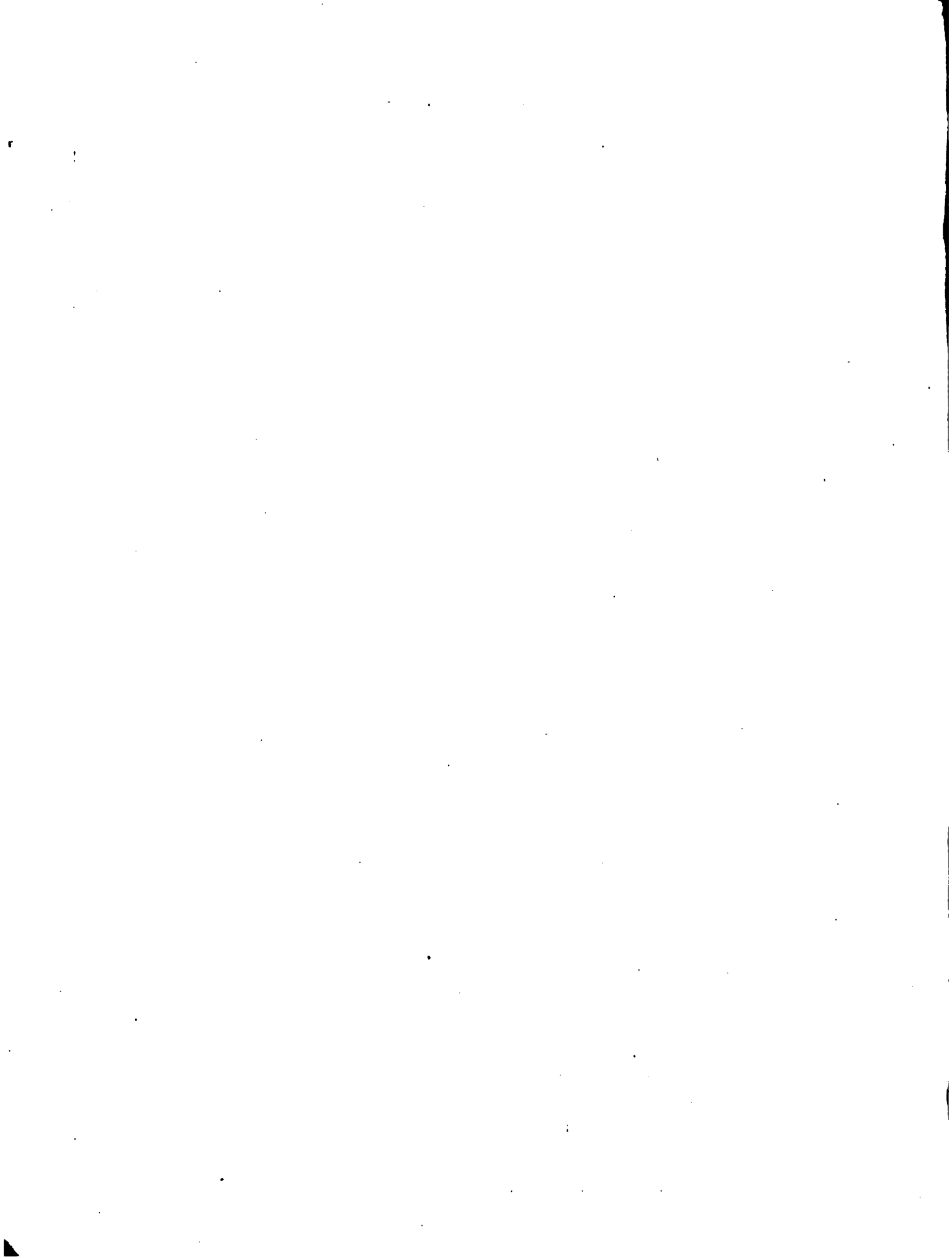

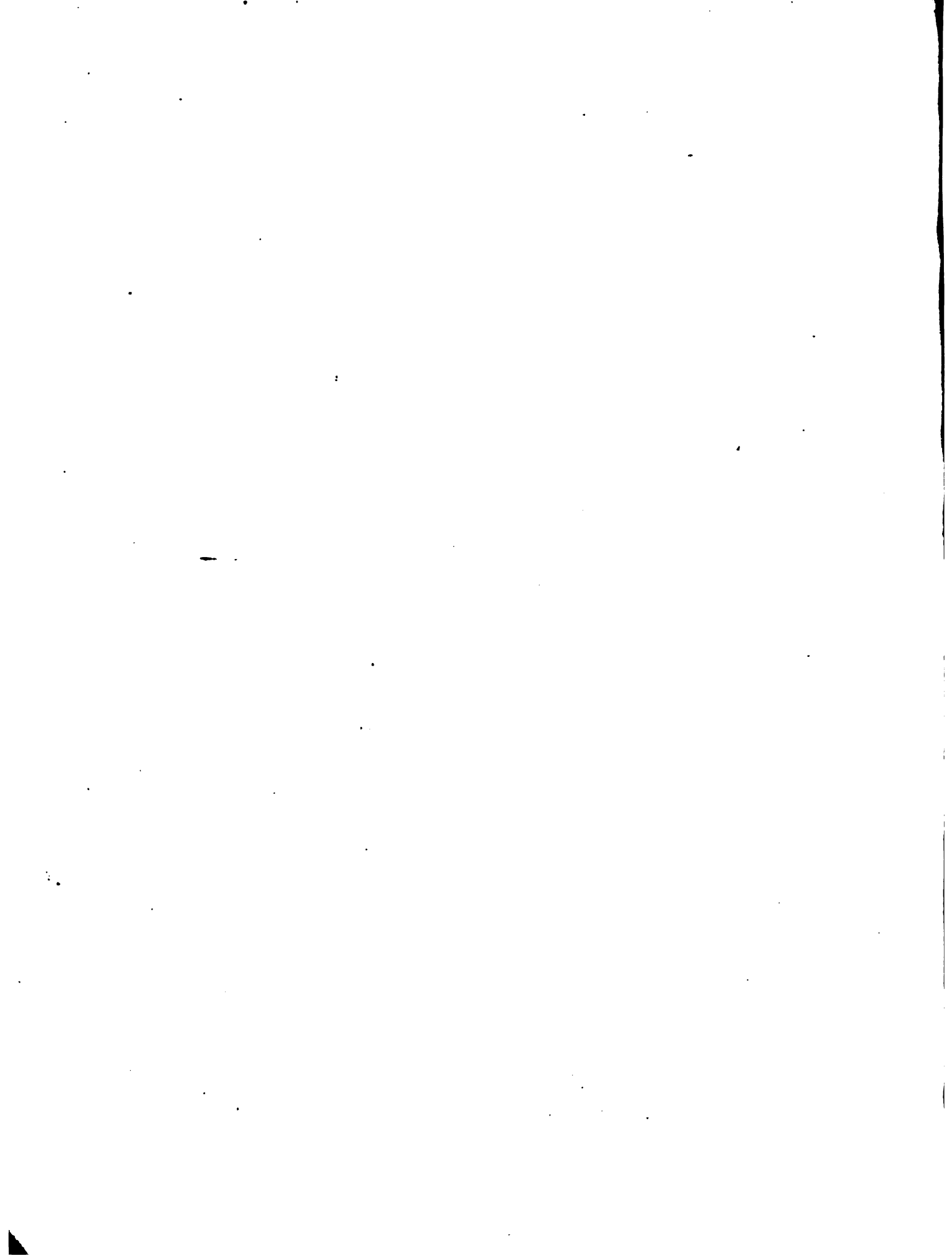



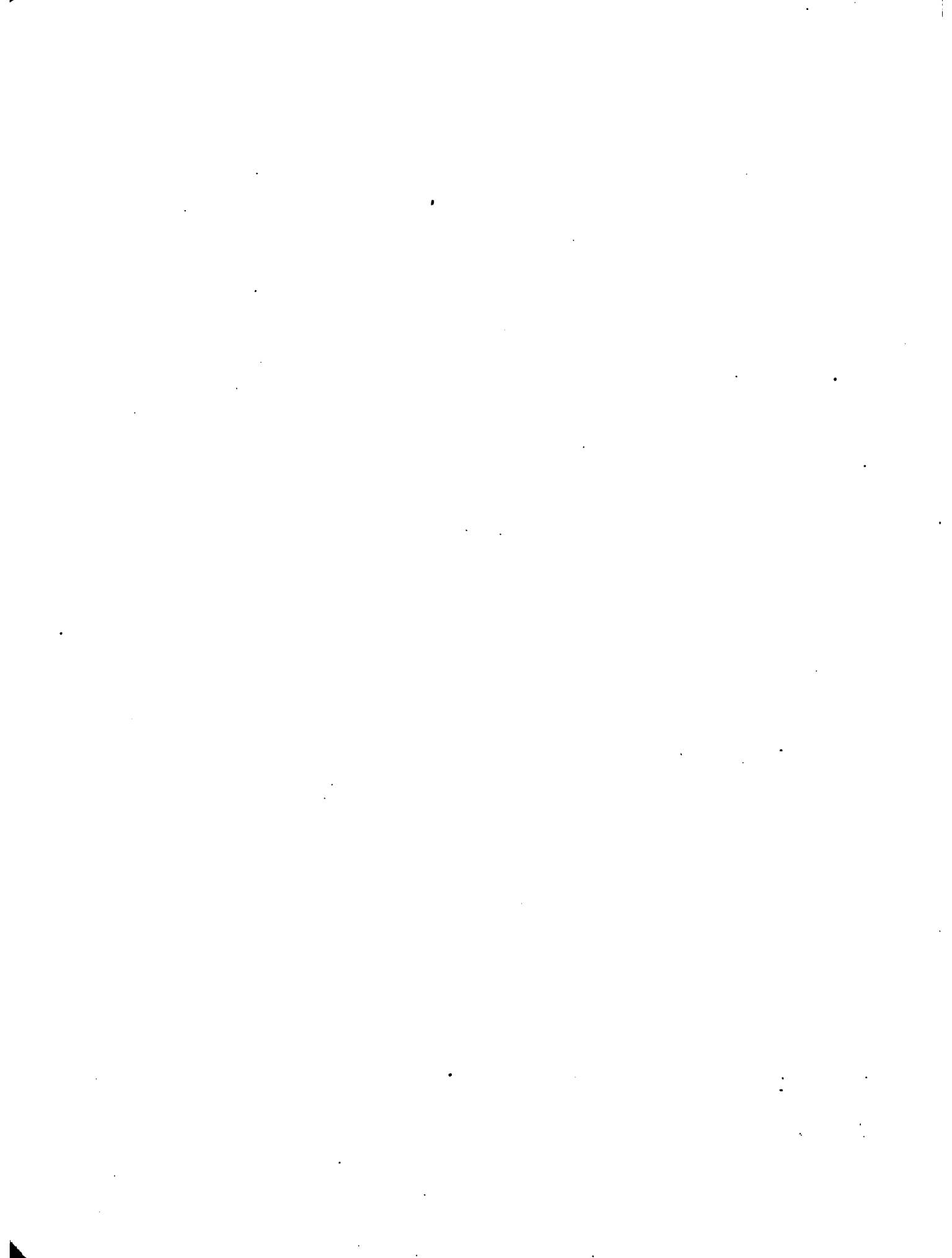

English	La	La'	Li	Li'	Lw	Lw'	Lri	Lri'	Lli	Lli'	Le	Le'	Lai	Lo	Lo'	Lau	Lam	Lah
<i>Deva Nagari</i>	ल	ल'	लि	लि'	लु	लु'	रि	रि'	लि	लि'		लै	लै'		लौ	लौ'	लं	लः
	ॡ	ॡ'		ॡ'								ॡ	ॡ'		ॡ		ॡं	ॡः
	ॢ	ॢ'		ॢ'								ॢ	ॢ'		ॢ		ॢं	ॢः
<i>Grantha</i>	ॐ	ॐा	ॐि	ॐि'	ॐ	ॐ	ॐ	ॐ	ॐा	ॐा		ॐ	ॐ		ॐा	ॐा	ॐं	ॐः
																		ॐं
	ॡ	ॡा		ॡि								ॡ						
			ॡ															
<i>Telugu</i>	ల	లా	లి	లి'	లు	లు'	రి	రి'	లి	లి'	లె	లె'	లై	లో	లో'	లౌ	లం	లః
														లె	లె			
	ల	లా	లి		లు	లు								లె	లె			లం
	ల	లా	లి	లి'	లు	లు								లె	లె			లం
<i>Kannada</i>	ಲ	ಲಾ	ಲಿ	ಲಿ'	ಲು	ಲು'	ರಿ	ರಿ'	ಲಿ	ಲಿ'	ಲೆ	ಲೆ'	ಲೈ	ಲೊ	ಲೊ'	ಲೌ	ಲಂ	ಲಃ
														ಲೆ	ಲೆ			
	ಲ	ಲಾ	ಲಿ	ಲಿ'	ಲು	ಲು'								ಲೆ	ಲೆ			ಲಂ
	ಲ	ಲಾ	ಲಿ	ಲಿ'	ಲು	ಲು'								ಲೆ	ಲೆ			ಲಂ
<i>Malayalam</i>	ല	ലാ	ലി	ലി'	ലു	ലു'	റി	റി'	ലി	ലി'	ലെ	ലെ'	ലൈ	ലോ	ലോ'	ലൌ	ലം	ലഃ
	ॡ	ॡാ	ॡി	ॡി'	ॡു	ॡു'								ॡെ	ॡെ			
	ല	ലാ	ലി	ലി'	ലു	ലു'								ലെ	ലെ			ലം
	ല	ലാ	ലി	ലി'	ലു	ലു'								ലെ	ലെ			ലം
<i>Tamil</i>	ல	லா	லி	லி'	லு	லு'					லெ	லெ'	லை	லொ	லொ'	லೌ		
	ॡ	ॡா	ॡி	ॡி'	ॡு	ॡு'								ॡெ	ॡெ'			
														ॡெ	ॡெ'			
														ॡெ	ॡெ'			



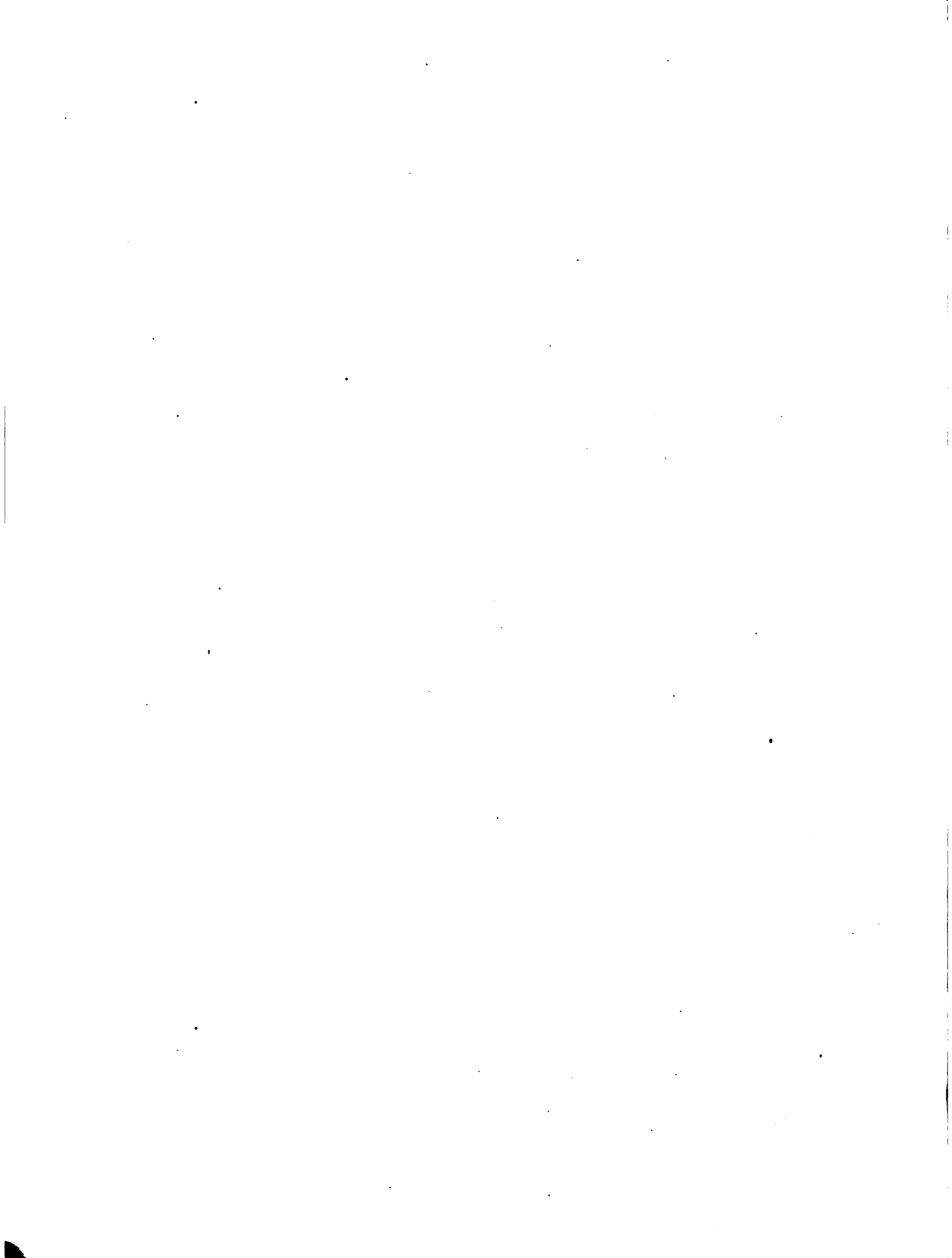

English	Sa	Sá	Si	Sí	Su	Sú	Sri	Srí	Sü	Sü	Se	Sé	Sai	So	Só	Suu	Sam	Sah
<i>Devanagari</i>	श	श	शि	शी	शु	शु	श	श	श	श		श	शै		शा	शा	शं	शः
<i>Variations</i>	ष																	
	न	न	नि	नी	नु										न		नं	नः
		म	मि		मु										म			
<i>Grantha</i>	𑌕	𑌕𑌃	𑌕𑌆	𑌕𑌆	𑌕𑌐	𑌕𑌐	𑌕𑌑	𑌕𑌑	𑌕𑌒	𑌕𑌒			𑌕𑌓	𑌕𑌓	𑌕𑌔	𑌕𑌔	𑌕𑌕	𑌕𑌕
<i>Variations</i>					𑌕𑌑	𑌕𑌑												𑌕𑌐
	𑌕	𑌕𑌃	𑌕𑌆		𑌕𑌐													𑌕𑌐
	𑌕											𑌕𑌓						𑌕𑌐
<i>Telugu</i>	శ	శా	శి	శీ	శు	శు	శ్ర	శ్రా	శ్ర	శ్ర	శ	శ	శై	శా	శా	శా	శం	శః
<i>Variations</i>							శ్ర	శ్ర					శై	శై				
	న	న	ని	నీ								నై	నై		నా			
	ల	ల	లి		లు							లై						
<i>Kannada</i>	ಶ	ಶಾ	ಶಿ	ಶೀ	ಶು	ಶು	ಶ್ರ	ಶ್ರಾ	ಶ್ರ	ಶ್ರ	ಶ	ಶ	ಶೈ	ಶಾ	ಶಾ	ಶಾ	ಶಂ	ಶಃ
<i>Variations</i>							ಶ್ರ	ಶ್ರ					ಶೈ	ಶೈ		ಶಾ	ಶಾ	ಶಂ
	ಕ	ಕ	ಕಿ	ಕೀ	ಕು	ಕು	ಕ್ರ	ಕ್ರ					ಕೈ	ಕಾ	ಕಾ	ಕಾ	ಕಂ	ಕಃ
	ಗ	ಗ	ಗಿ	ಗೀ	ಗು	ಗು							ಗೈ	ಗಾ	ಗಾ	ಗಾ	ಗಂ	ಗಃ
	ಛ	ಛ	ಛಿ	ಛೀ	ಛು	ಛು							ಛೈ	ಛಾ	ಛಾ	ಛಾ	ಛಂ	ಛಃ
<i>Malayalam</i>	ശ	ശാ	ശി	ശീ	ശു	ശു	ശ്ര	ശ്ര	ശ്ര	ശ്ര	ശ	ശ	ശൈ	ശാ	ശാ	ശാ	ശം	ശഃ
<i>Variations</i>							ശ്ര											ശಂ
	ശ	ശ	ശി	ശീ	ശ	ശ							ശൈ	ശ	ശ	ശ	ശ	ശഃ
													ശൈ	ശ	ശ	ശ	ശ	ശഃ







